

Part 8  
Application  
Boundary

ITM Co-ordinates  
X: 615349  
Y: 913412

**Revisions**

x	xx/xx/xx	x
Rev:	Date:	Details:

**Donegal County Council**  
Architectural Services



DCC Tel: 074 91 53900 | DCC Fax: 074 91 72812

**PART 8 - PLANNING**

**Project:**  
Proposed Social Housing  
Development at  
Killylastin Heights,  
Letterkenny,  
Co. Donegal.

**Drawing Title:**  
Site Location

**Drawing No:** PL-01

Date:	08.01.2021	Scale:	1:1000 @ A3
Drawn by:	SD	Job No:	HCL 02-20

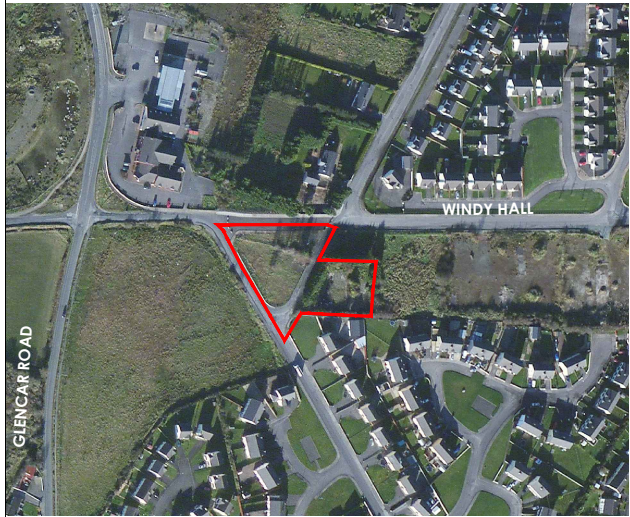

Aerial Location Map