

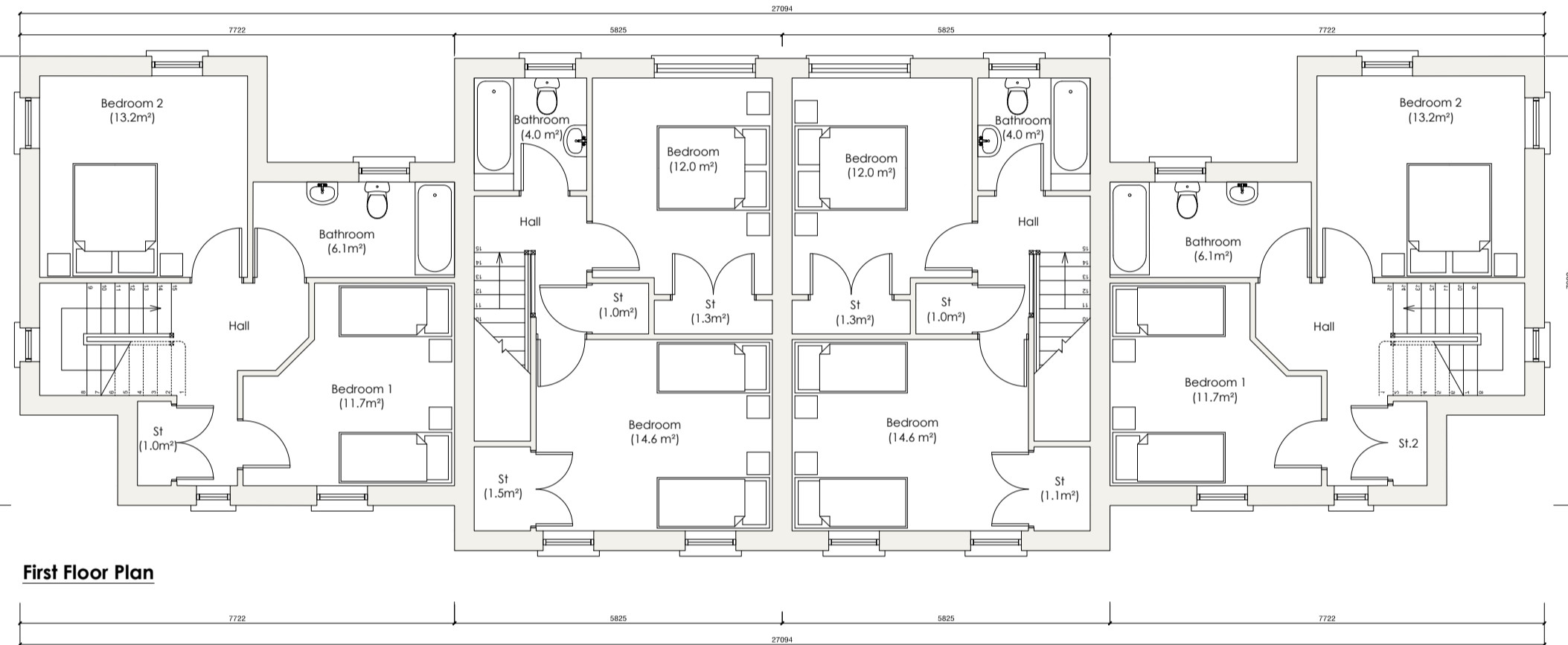

Roof Plan

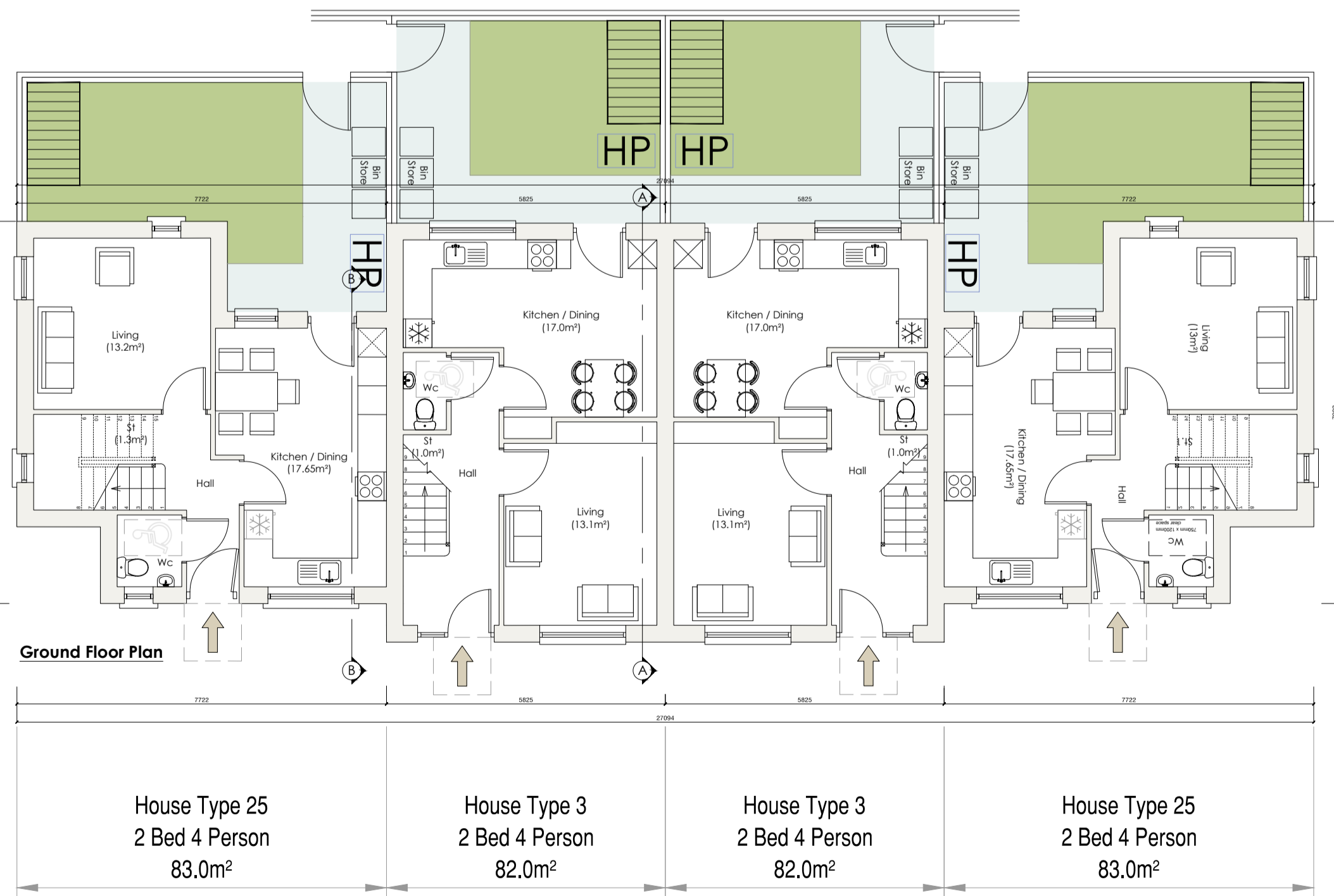

First Floor Plan



Ground Floor Plan

House Type 25
2 Bed 4 Person
83.0m²

House Type 3
2 Bed 4 Person
82.0m²

House Type 3
2 Bed 4 Person
82.0m²

House Type 25
2 Bed 4 Person
83.0m²



Front Elevation



Rear Elevation

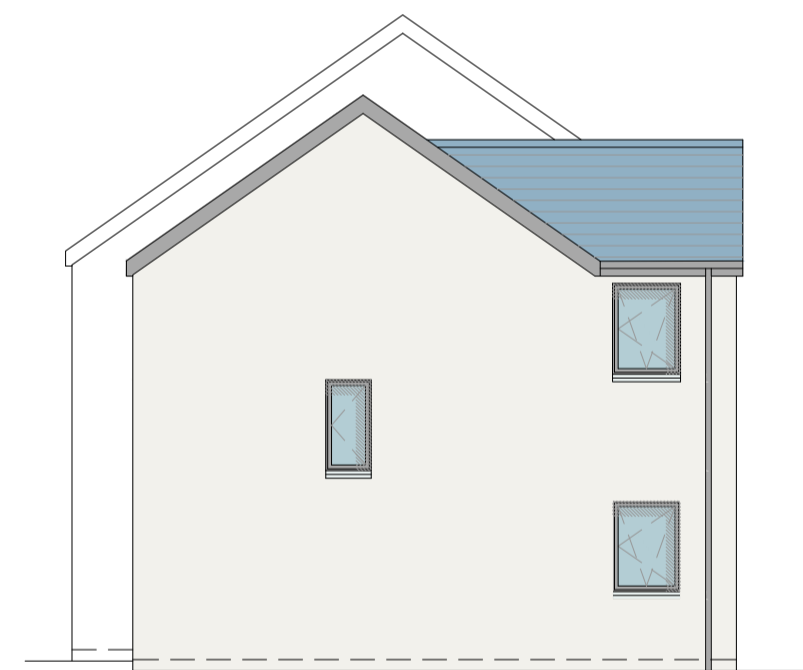

Section A-A

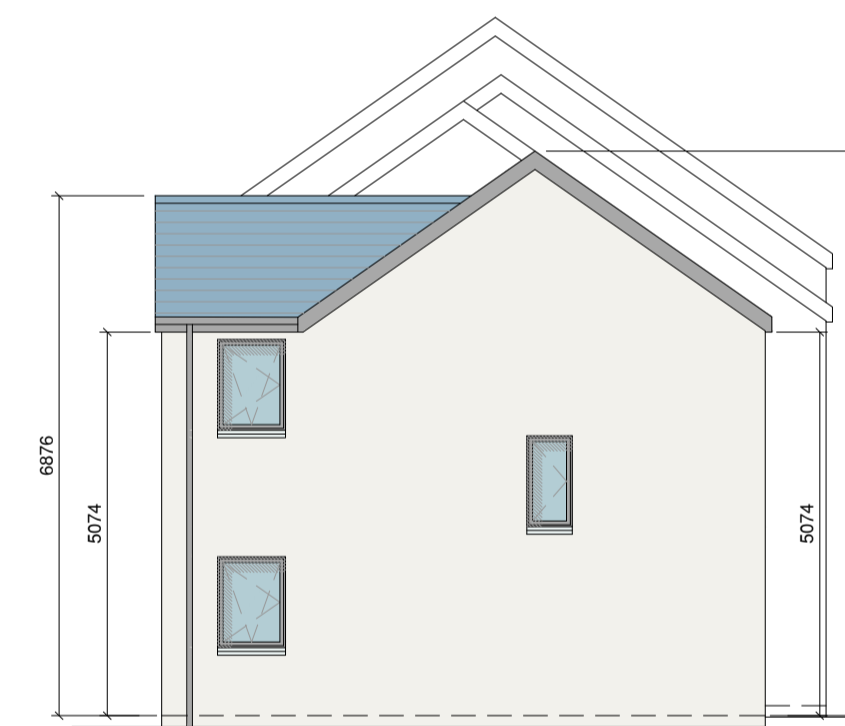

Section B-B

| Schedule of Areas | | |
|---|--------------------------|---------------|
| House Type 25 - 2 Bed 4 Person 2 Storey House | | |
| Room | Area (m ²) | Area (sqft) |
| Living | 13.2m ² | 143.00 |
| Kitchen / Dining | 17.0m ² | 183.00 |
| Bedroom 1 | 11.7m ² | 126.00 |
| Bedroom 2 | 13.2m ² | 143.00 |
| Bathroom | 4.0m ² | 43.00 |
| Hall | 1.0m ² | 11.00 |
| WC | 1.0m ² | 11.00 |
| Storage | 0.7m ² | 7.50 |
| External Area | 2.4m ² | 26.00 |
| Total | 63.2m² | 681.00 |

| Schedule of Areas | | |
|--|--------------------------|---------------|
| House Type 3 - 2 Bed 4 Person 2 Storey House | | |
| Room | Area (m ²) | Area (sqft) |
| Living | 13.1m ² | 142.00 |
| Kitchen / Dining | 17.0m ² | 183.00 |
| Bedroom 1 | 11.3m ² | 122.00 |
| Bedroom 2 | 12.5m ² | 135.00 |
| Bathroom | 4.0m ² | 43.00 |
| Hall | 1.0m ² | 11.00 |
| WC | 1.0m ² | 11.00 |
| Storage | 0.7m ² | 7.50 |
| External Area | 2.4m ² | 26.00 |
| Total | 62.0m² | 666.00 |

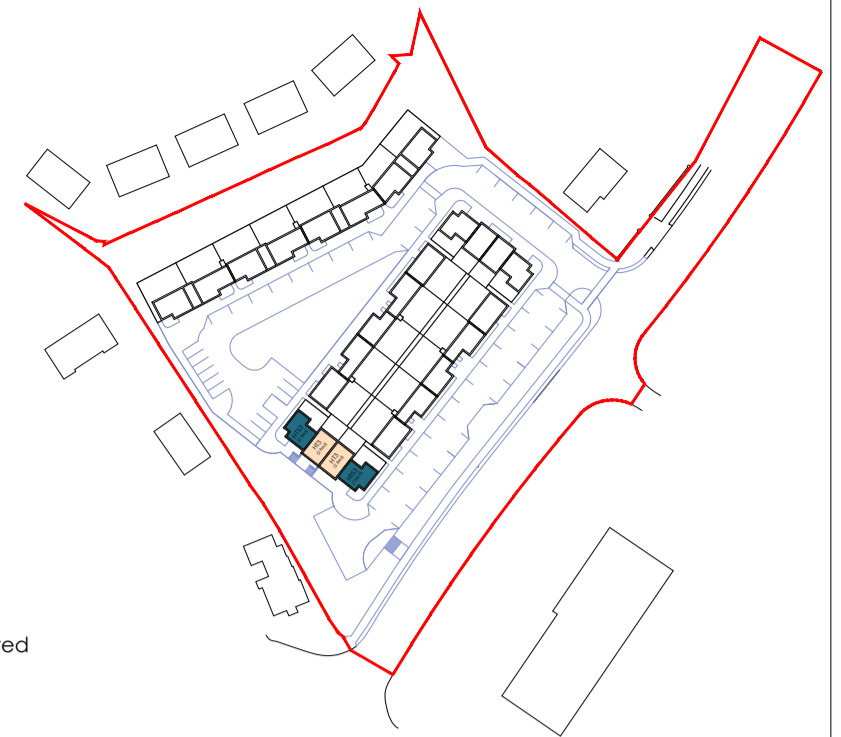

Blue/black slates to roof
Pvc fascia, soffit, gutters and downpipes
Double/triple glazed window units
Proprietary render system with painted finish to continue to ground level.
Street gradient greater than 1:20

Blue/black slates to roof
Pvc fascia, soffit, gutters and downpipes
Double/triple glazed window units
Proprietary render system with painted finish to continue to ground level.

Revisions

x xx/xx/xx x

Rev: Date: Details:

Donegal County Council
Architectural Services



DCC Tel: 074 91 53900 DCC Fax: 074 91 72812

PART 8 APPLICATION

Project:
Kilmacrennan Road
(Oran Hill)
Ref: HCL 0318

Drawing Title:
Units 26-29
House Type 3 and 53
Plans, Elevations and Sections

Drawing No: P8-14

Date: 09.03.2021 Scale: 1:500 @ A1

Drawn by: SD Job No: HCL 0318