

Roof Plan Scale 1:100

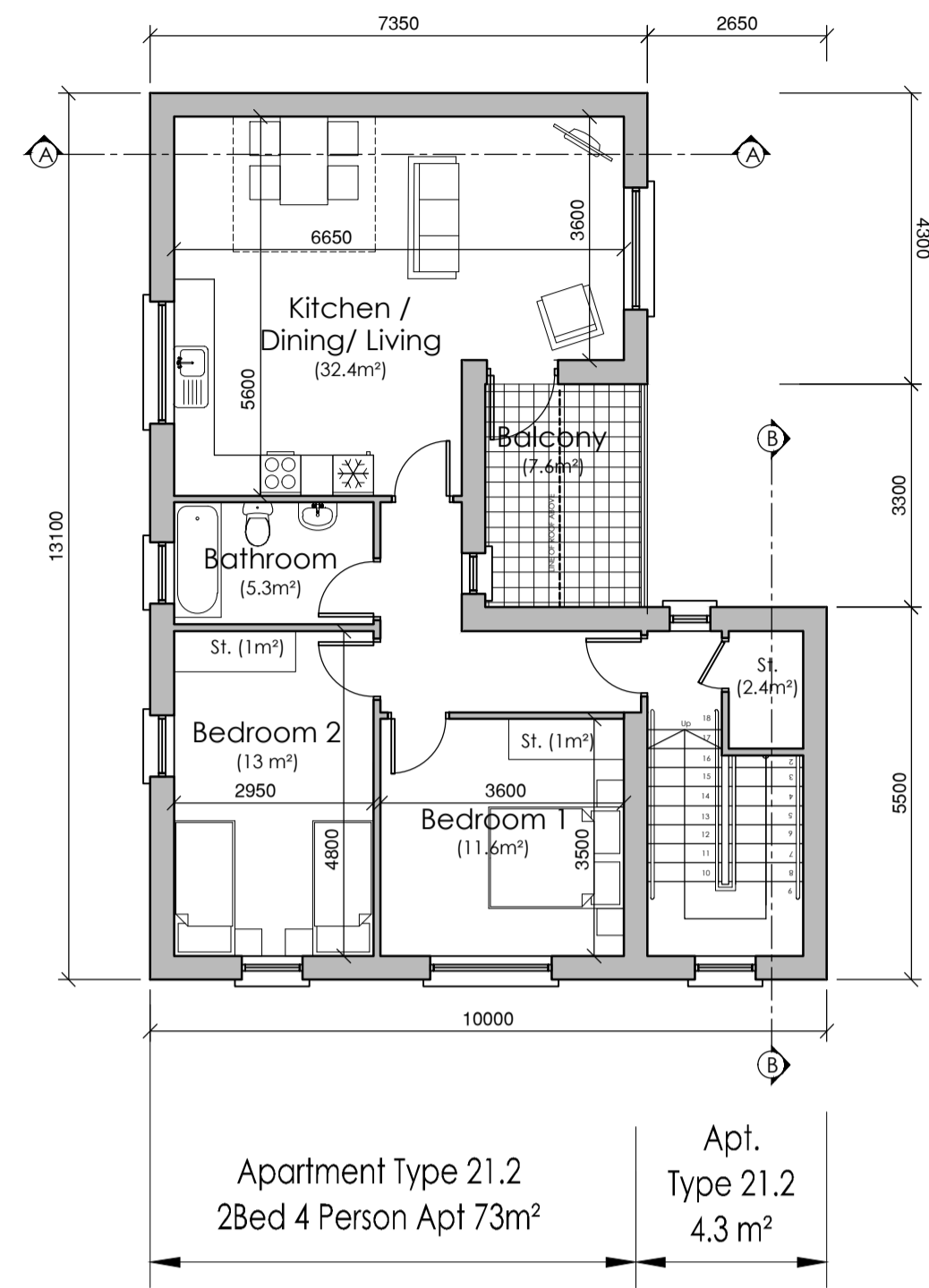

First Floor Plan Scale 1:100

Unit 20.2 First Floor Area - 2 Bed Apartment 4 person = 78 m<sup>2</sup>  
 Total Floor Area Unit 20.2 (73 m<sup>2</sup> + 4.3 + 11 m<sup>2</sup>) = 89 m<sup>2</sup>

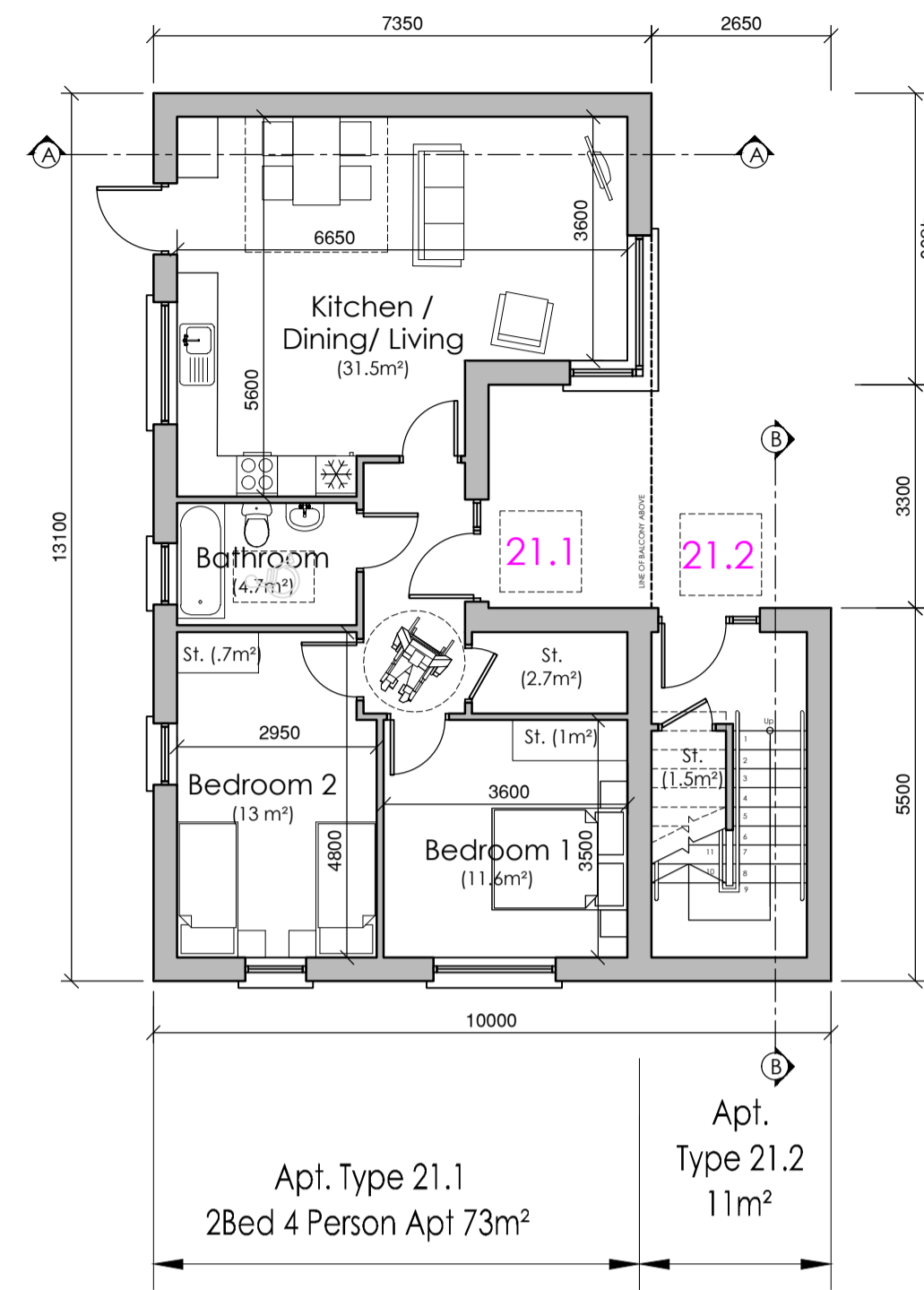

Ground Floor Plan Scale 1:100

Total Overall Ground Floor Area = 86 m<sup>2</sup>  
 Unit 21.1 Floor Area - 2 Bed Apartment 4 person = 73m<sup>2</sup>  
 Unit 21.2 Ground Floor Area - 2 Bed Apartment 4 person = 11m<sup>2</sup>

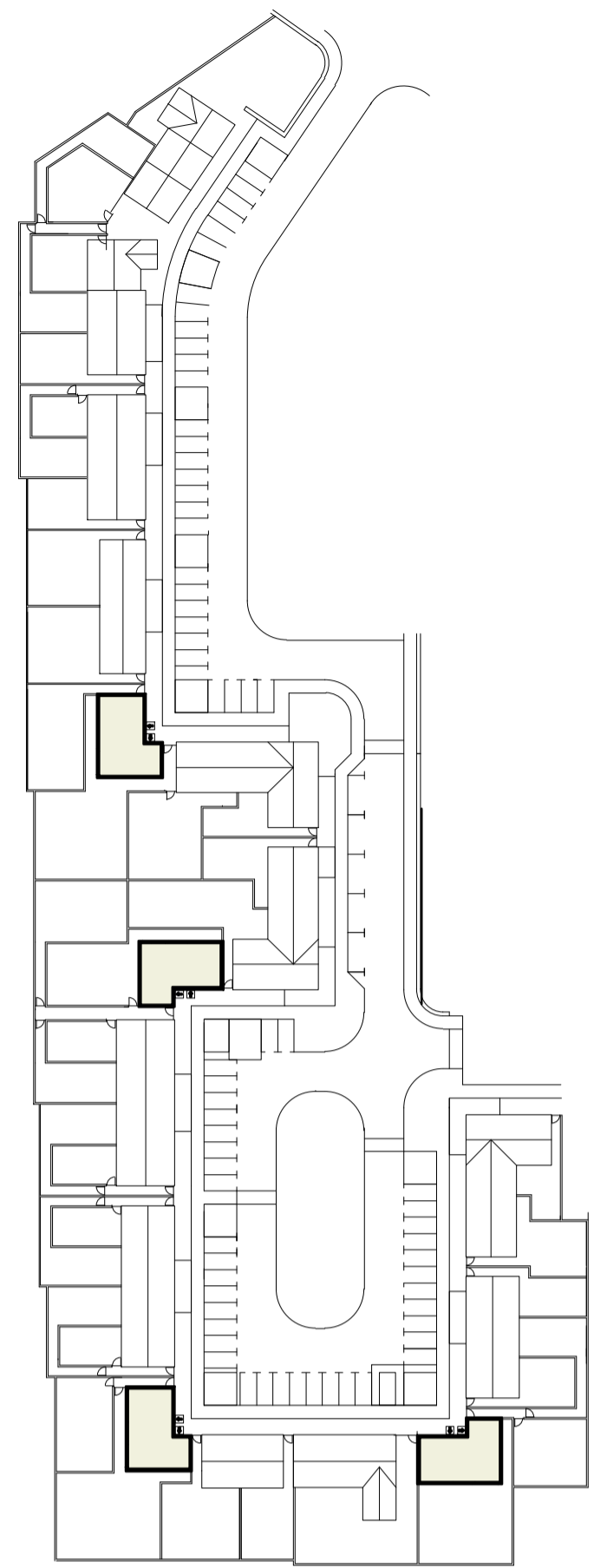

HT 21 Key Location Plan Scale 1:1000

Revisions

Rev: Date: Details:

Donegal County Council Architects Office



DCC Tel: 074 91 53900 DCC Fax: 074 91 72812

Part 8 Application

Project: Proposed Housing Development at Drumacrin, Bundoran, Co. Donegal.

Drawing Title: Apartment Type 21 Dwellings 12-13, 22-23, 32-33, 37-38 Plans, Elevations & Sections

Drawing No: S2-07

Date: 23/04/20 Scale: 1:100 @ A1

Drawn by: TQ Job No: HCD 01 18



Front Elevation Scale 1:100



Side Elevation Scale 1:100

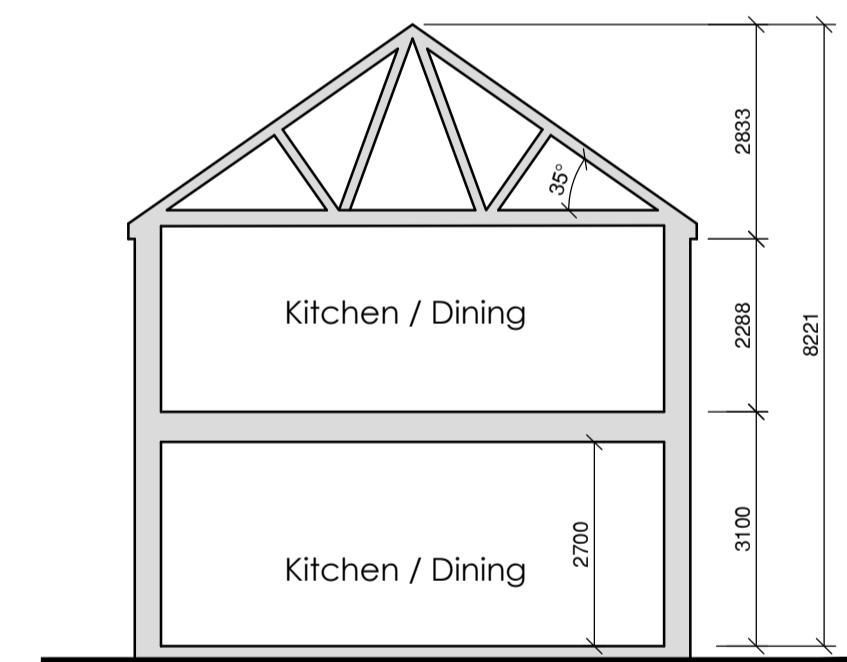

Section A-A Scale 1:100

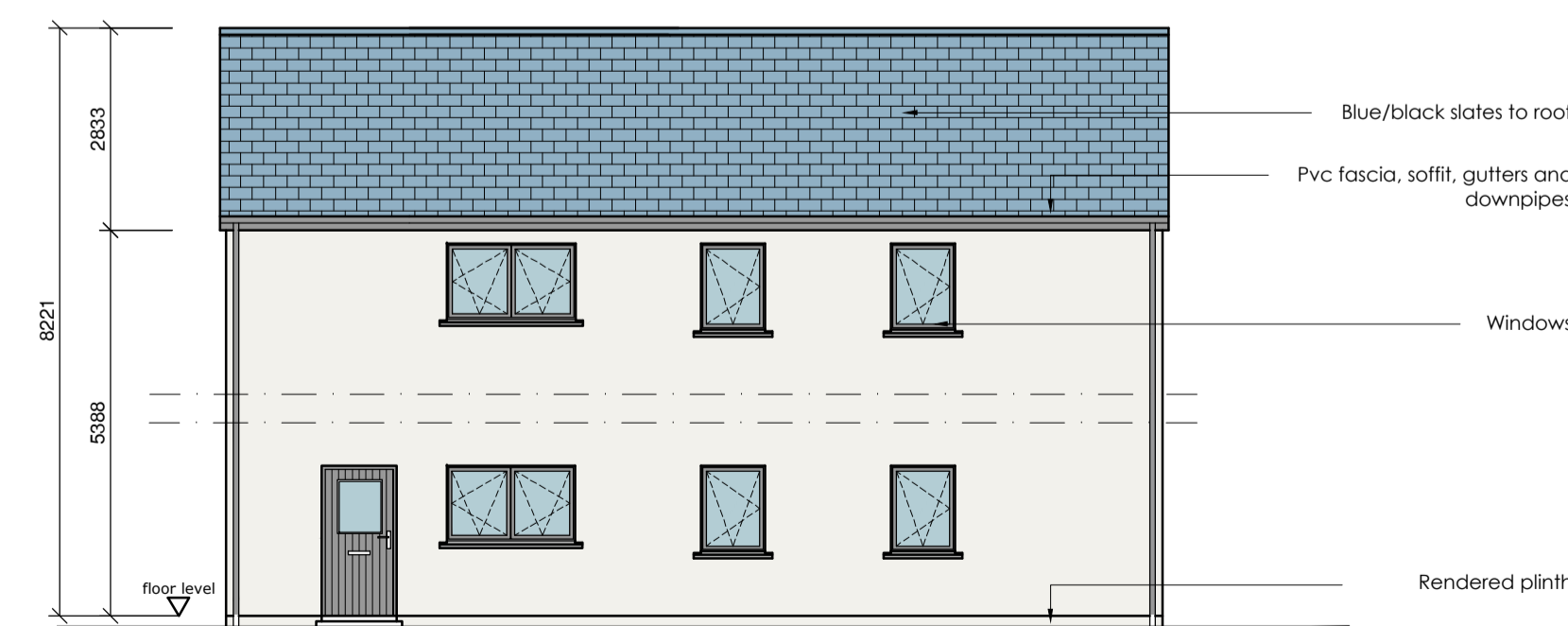

Rear Elevation Scale 1:100



Side Elevation Scale 1:100

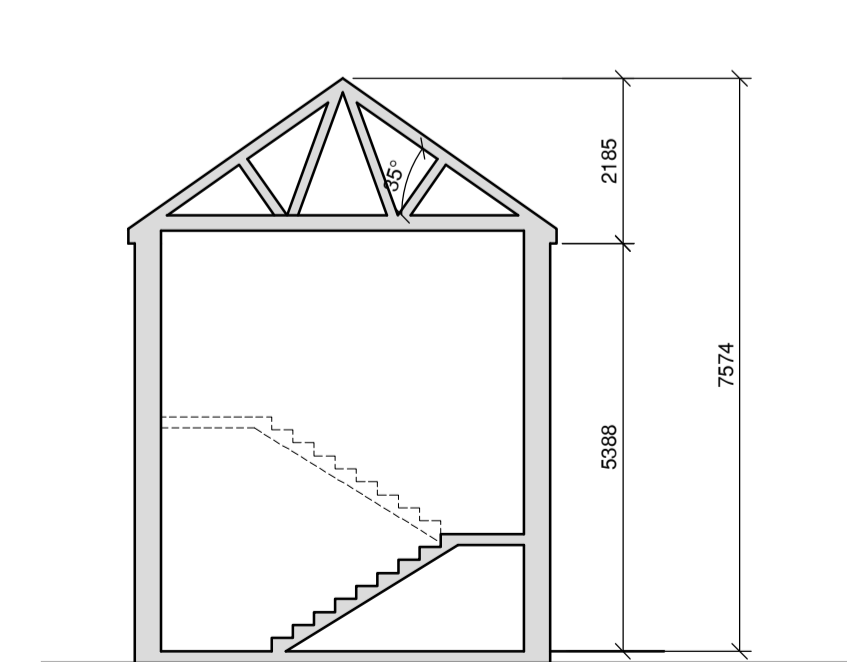

Section B-B Scale 1:100