

ITM Co-ords - E: 634597.603, N: 9932853.342

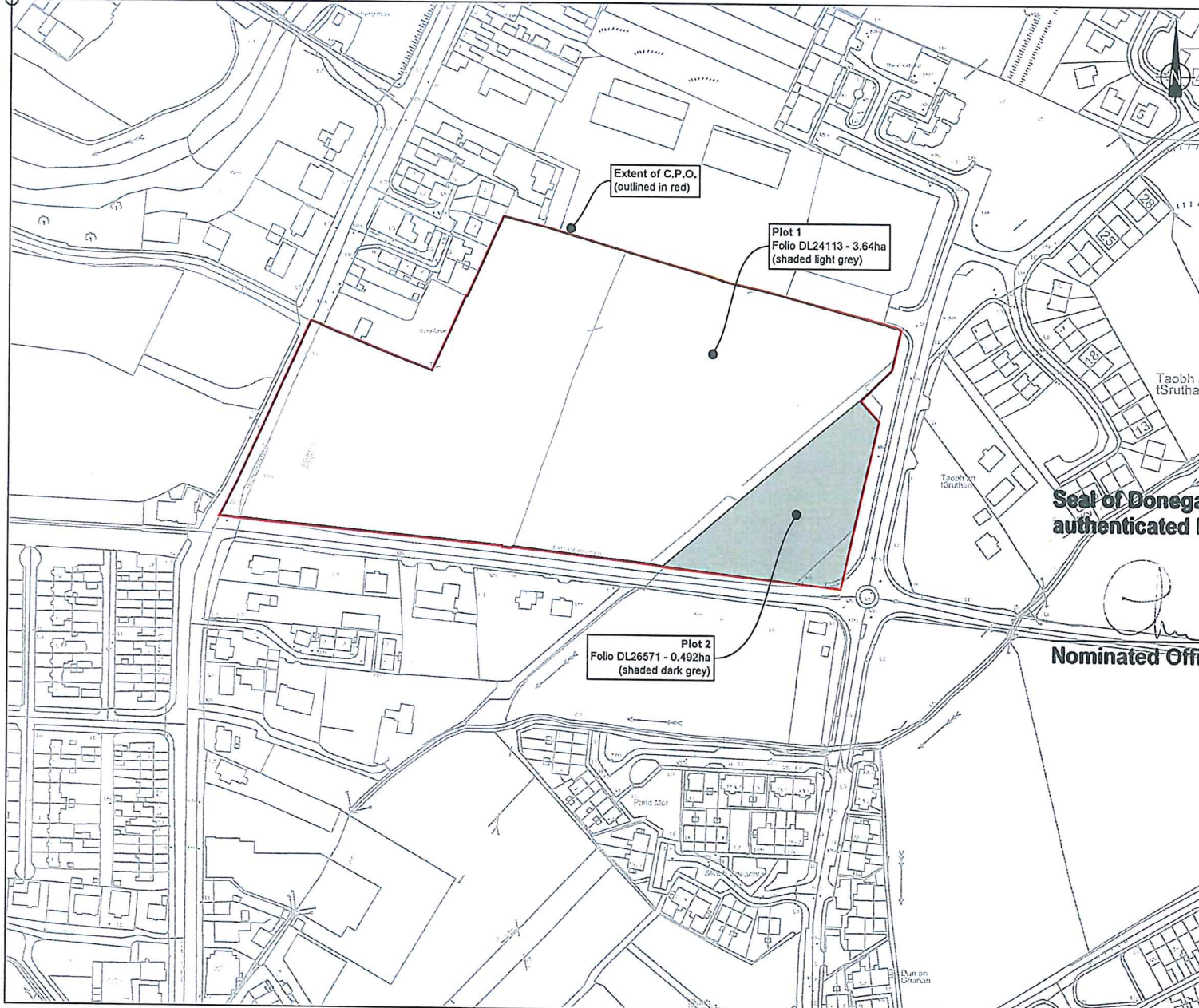

Plot Number	Area (Ha)	Area (ac)
PLOT 1 (Folio DL24113)	3.640	8.994
PLOT 2 (Folio DL26571)	0.492	1.215
Extent of CPO (outlined red)	4.132	10.209

Seal of Donegal County Council affixed hereto as authenticated by the signature of:-

Nominated Officer

© Ordnance Survey
Ireland
All rights reserved.
Licence Number 2003/07
CCMA / Donegal County
Council



**Comhairle Contae
Dhún na nGall**
Donegal County Council

County House, Lifford, Co Donegal
Tel: (074) 9153900 Fax: (074) 9141793

Compulsory Purchase Order (CPO)

Land to be acquired from David Baldrick (deceased) & David Walker
by Donegal County Council
by way of Compulsory Purchase Order (CPO)
comprising of 4.132ha (10.212ac)
at Ballymacarry, Buncrana, Co. Donegal

Dwg. No: CPO/24113-26571/	OS Map No(s): 0126_04 (1:1000) 0126_09 (1:1000) 0126_C (1:2500)
Date: Nov 2020	Drawn: AMN
Scale: 1:2000 @ A3	Checked: EB
	Rev:

ITM Co-ords - E: 635210.510, N: 932338.618