

EXISTING FRONT ELEVATION (ALONG POUND STREET)
SCALE 1:100

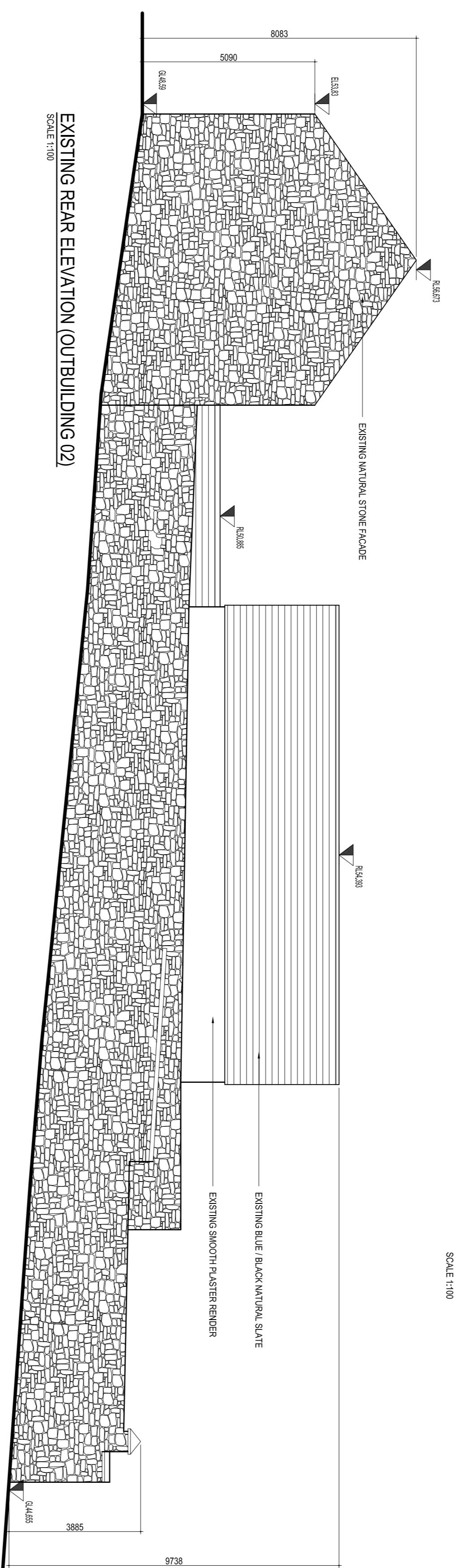

EXISTING REAR ELEVATION (OUTBUILDING 02)
SCALE 1:100

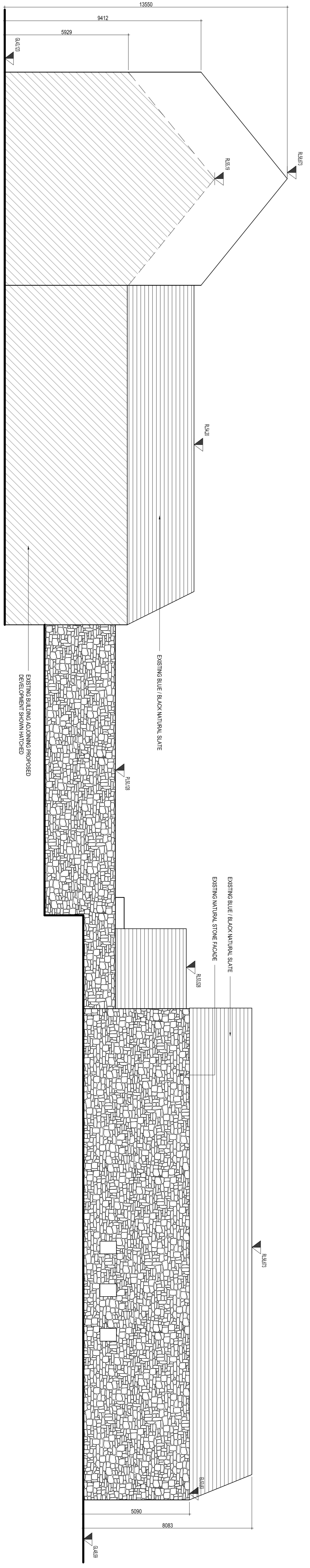

EXISTING REAR ELEVATION (OUTBUILDING 01)
SCALE 1:100

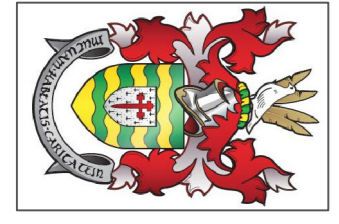

Comhairle Contae
Dhúin na nGall
Donegal County Council
Community Development & Planning Services
Station Road, Londonderry, Co. Donegal
Tel: 028 725 5500 | Fax: 028 725 1193 | www.donreg.gov.uk

Rev	By	Date	Description

Prepared:	JN	Date:	September 2020
Checked:	PK	Date:	September 2020
Approved:		Date:	

Purpose of Dwg:	<input type="checkbox"/> Information <input checked="" type="checkbox"/> Part 8 <input type="checkbox"/> Tender	<input type="checkbox"/> Construction <input type="checkbox"/> Safety File <input type="checkbox"/> Other
Horizontal Scale:	1:100	
Vertical Scale:	N/A	
File no.:	N/A	

Project: **Carndonagh Town Centre Regeneration Project**
Location: **Carndonagh, Co Donegal**
Drawing Title: **Existing Elevations of Leprachau Bar, McDonagh Bros Building, garage and outbuildings**

Rev.:
Dwg No.:
2020/C&P/CD/12