

**Proposed Variation
to the
County Donegal Development Plan 2018-2024
in respect of the
TEN-T Priority Route Improvement Project, Donegal**

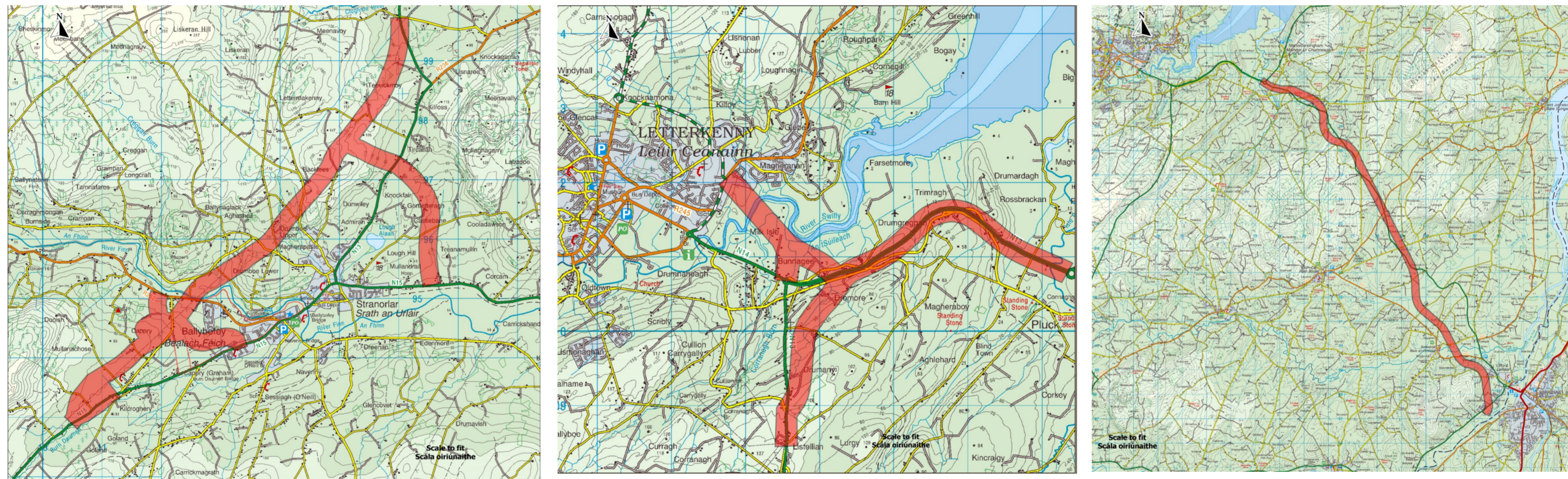

**Large Scale Mapping Booklet
of the
TEN-T PRIPD Preferred Route Corridors**

Proposed Variation to the County Donegal Development Plan 2018-2024 in respect of the TEN-T Priority Route Improvement Project, Donegal



Section 1: N15/N13 Ballybofey/Stranorlar Urban Region Preferred Route Corridor.

Overall Map.



See relevant numbered large scale maps in following pages for greater detail.
For Information Purposes Only

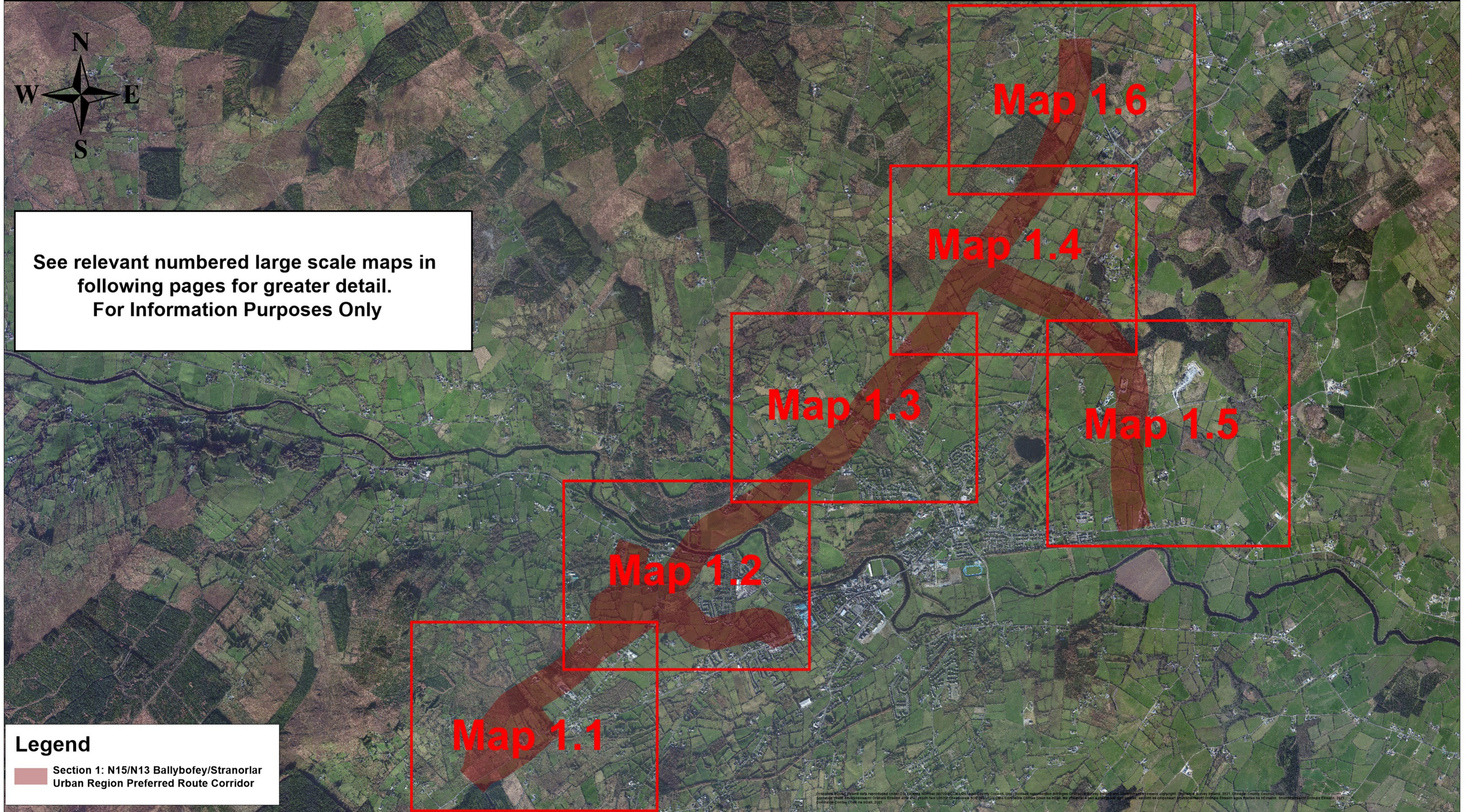

Legend

 Section 1: N15/N13 Ballybofey/Stranorlar Urban Region Preferred Route Corridor

© Donegal County Council 2021. All rights reserved. This document is the property of Donegal County Council and is intended for use only by the recipient. It is not to be distributed, copied, or otherwise used without the prior written consent of Donegal County Council. The information contained herein is for information purposes only and does not constitute an offer or any other financial product. It is not intended to be relied upon as a basis for any investment decision. The information contained herein is subject to change without notice. Donegal County Council is not responsible for any loss or damage arising from the use of this information. Donegal County Council is not a financial institution. Donegal County Council is not a regulated entity. Donegal County Council is not a member of any regulatory body. Donegal County Council is not a financial institution. Donegal County Council is not a regulated entity. Donegal County Council is not a member of any regulatory body. Donegal County Council is not a financial institution. Donegal County Council is not a regulated entity. Donegal County Council is not a member of any regulatory body.



Section 1: N15/N13 Ballybofey/Stranorlar Urban Region Preferred Route Corridor

Map 1.1



Legend

-  Section 1: N15/N13 Ballybofey/Stranorlar Urban Region Preferred Route Corridor

For Information Purposes Only

Orthoair Survey Ireland data reproduced under OSI License Number 2020/001/001/001/001/001. Unauthorised reproduction prohibited. Orthoair Survey Ireland Ltd. All rights reserved. Copyright: Orthoair Survey Ireland, 2021. Donegal County Council, 2021. Special Air Corps (SAC) data reproduced under OSI License Number 2020/001/001/001/001/001. Unauthorised reproduction prohibited. SAC, 2018/001/001/001/001/001. Donegal County Council, 2021. All rights reserved. Donegal County Council, 2021. Donegal County Council, 2021.

Section 1: N15/N13 Ballybofey/Stranorlar Urban Region Preferred Route Corridor



Map 1.2



Legend

 Section 1: N15/N13 Ballybofey/Stranorlar Urban Region Preferred Route Corridor

For Information Purposes Only

© 2021 Donegal County Council. All rights reserved. This map is for information purposes only and does not constitute a contract. The Council is not liable for any loss or damage arising from the use of this map. The Council is not responsible for any errors or omissions in this map. The Council is not responsible for any loss or damage arising from the use of this map. The Council is not responsible for any errors or omissions in this map.

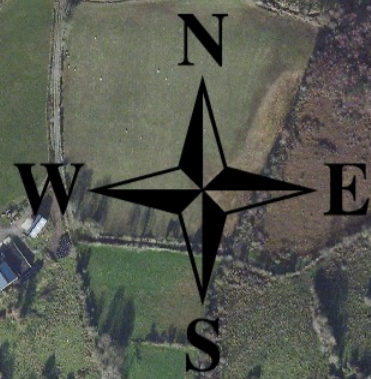

Legend

 Section 1: N15/N13 Ballybofey/Stranorlar Urban Region Preferred Route Corridor

For Information Purposes Only



Map 1.4



For Information Purposes Only

Section 1: N15/N13 Ballybofey/Stranorlar Urban Region Preferred Route Corridor

Map 1.6



Legend

 Section 1: N15/N13 Ballybofey/Stranorlar Urban Region Preferred Route Corridor

For Information Purposes Only



Orthoair Survey (aerial) imagery provided under a Creative Commons Attribution-NonCommercial-ShareAlike license. All other content is the property of Donegal County Council. © 2023 Donegal County Council. All rights reserved. This map is for information purposes only and does not constitute a planning or other official statement. For more information, please contact the Planning Department, Donegal County Council, 100, The Esplanade, Donegal, Co. Donegal, Ireland. Tel: 071 917 2222. Fax: 071 917 2223. Email: info@donegal.gov.ie

Proposed Variation to the County Donegal Development Plan 2018-2024 in respect of the TEN-T Priority Route Improvement Project, Donegal

Section 2: N56/N13 Letterkenny to Manorcunningham Preferred Route Corridor

Overall Map

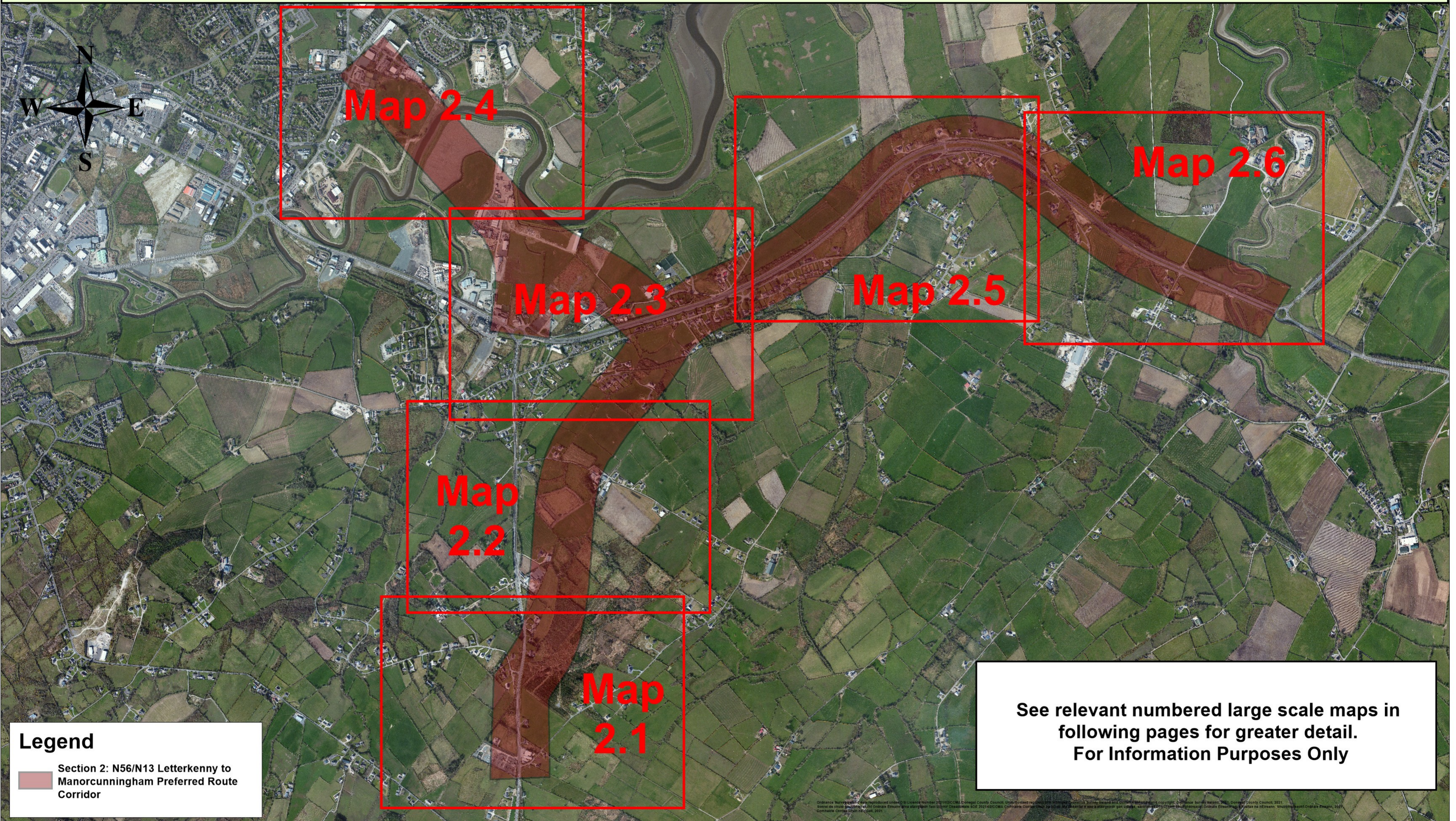

Legend

 Section 2: N56/N13 Letterkenny to Manorcunningham Preferred Route Corridor

See relevant numbered large scale maps in following pages for greater detail.
For Information Purposes Only

Section 2: N56/N13 Letterkenny to Manorcunningham Preferred Route Corridor



Map 2.1

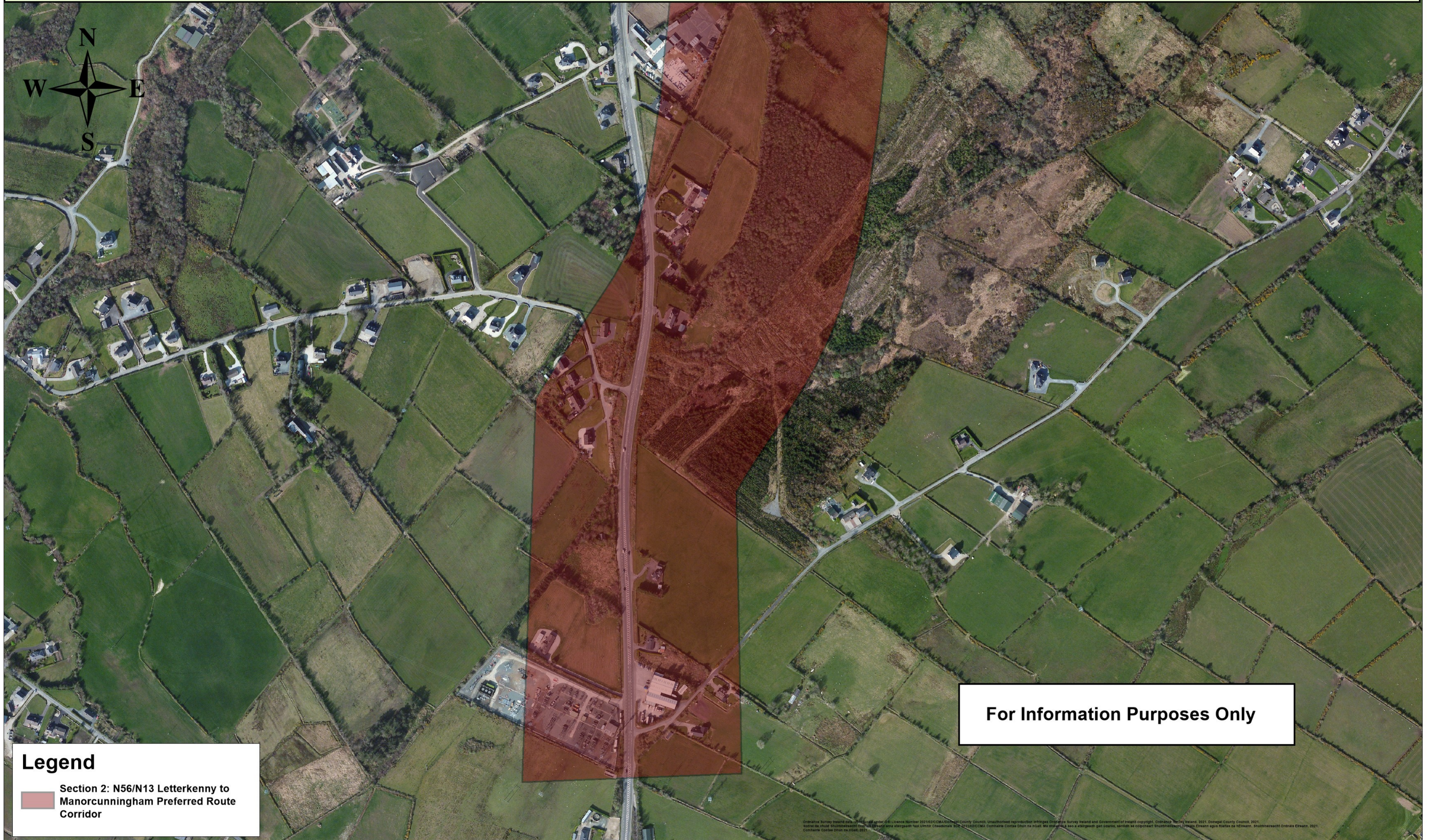

Legend

 Section 2: N56/N13 Letterkenny to Manorcunningham Preferred Route Corridor

For Information Purposes Only

Section 2: N56/N13 Letterkenny to Manorcunningham Preferred Route Corridor

Map 2.2



Section 2: N56/N13 Letterkenny to Manorcunningham Preferred Route Corridor

Map 2.3



Legend

Section 2: N56/N13 Letterkenny to Manorcunningham Preferred Route Corridor

For Information Purposes Only

© Donegal Survey 2021. All rights reserved. This map is for information purposes only. It does not constitute a contract. The County Council is not responsible for any errors or omissions. The map is based on the best available information and is subject to change without notice. The County Council is not liable for any loss or damage arising from the use of this map. Donegal County Council, 2021.

Section 2: N56/N13 Letterkenny to Manorcunningham Preferred Route Corridor

Map 2.4

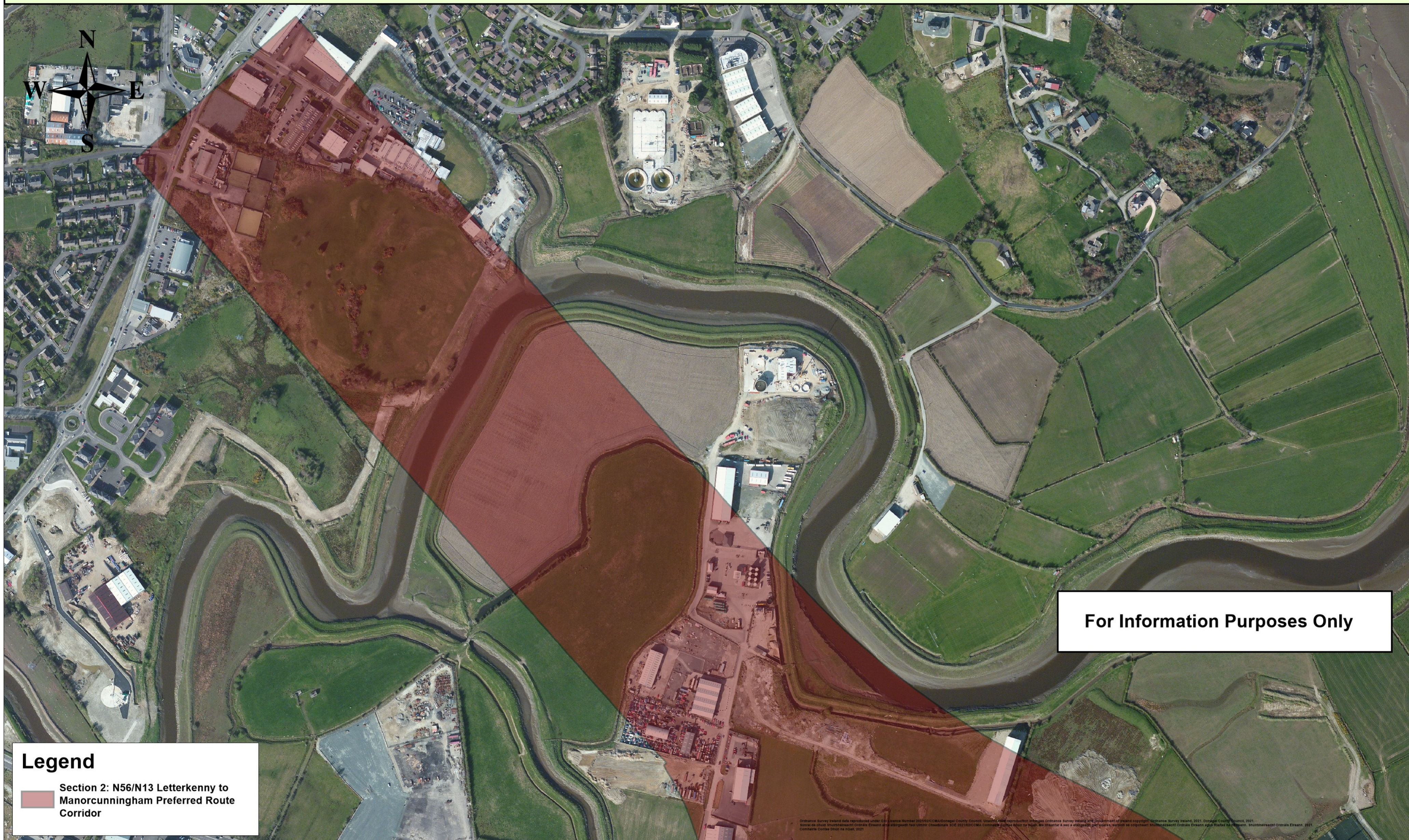

For Information Purposes Only

Legend

- Section 2: N56/N13 Letterkenny to Manorcunningham Preferred Route Corridor

Section 2: N56/N13 Letterkenny to Manorcunningham Preferred Route Corridor



Map 2.5

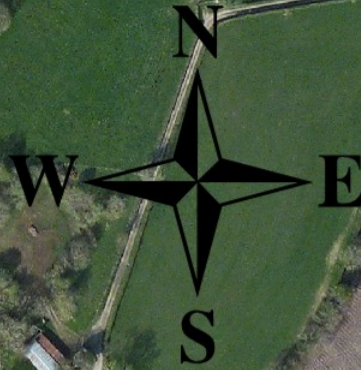

Legend
Section 2: N56/N13 Letterkenny to Manorcunningham Preferred Route Corridor

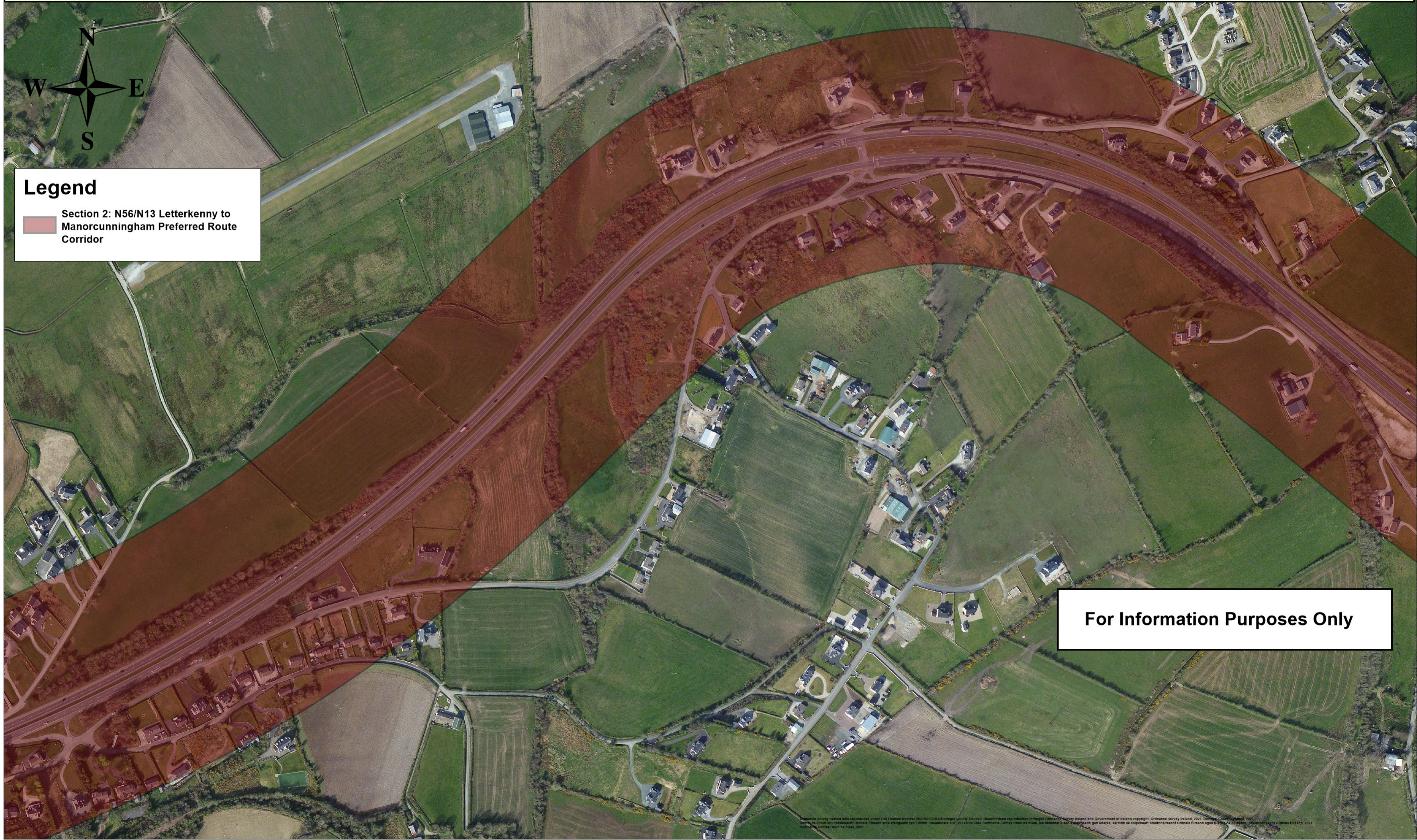

For Information Purposes Only

Source: Survey related data reproduced under OLI Licence Number 30219/20/CCMA Donegal County Council. Unauthorised reproduction infringes copyright. Survey Ireland and Government of Ireland copyright. Ordnance Survey Ireland, 2021. Copyright © Donegal County Council, 2021.
Source: Survey related data reproduced under OLI Licence Number 30219/20/CCMA Donegal County Council. Unauthorised reproduction infringes copyright. Survey Ireland and Government of Ireland copyright. Ordnance Survey Ireland, 2021. Copyright © Donegal County Council, 2021.

Section 2: N56/N13 Letterkenny to Manorcunningham Preferred Route Corridor

Map 2.6



For Information Purposes Only

Legend

 Section 2: N56/N13 Letterkenny to Manorcunningham Preferred Route Corridor

Copyright: Survey Ireland data reproduced under O.S. Licence Number 2019100. Donegal County Council. Unauthorised reproduction is prohibited. Survey Ireland and Government of Ireland copyright. Donegal County Council, 2021.
Bord na n-Éireann: Cóir na h-Éireann arís a bhaint. 'nGall' Donegal. 2021. © Comhairle Contae Dhún na nGall. 2021. All rights reserved. All other content is the property of Donegal County Council or its licensors. 2021.
Comhairle Contae Dhún na nGall, 2021.



Proposed Variation to the County Donegal Development Plan 2018-2024 in respect of the TEN-T Priority Route Improvement Project, Donegal

Section 3: N14 Manorcunningham to Lifford/Strabane/A5 Link Preferred Route Corridor

Overall Map

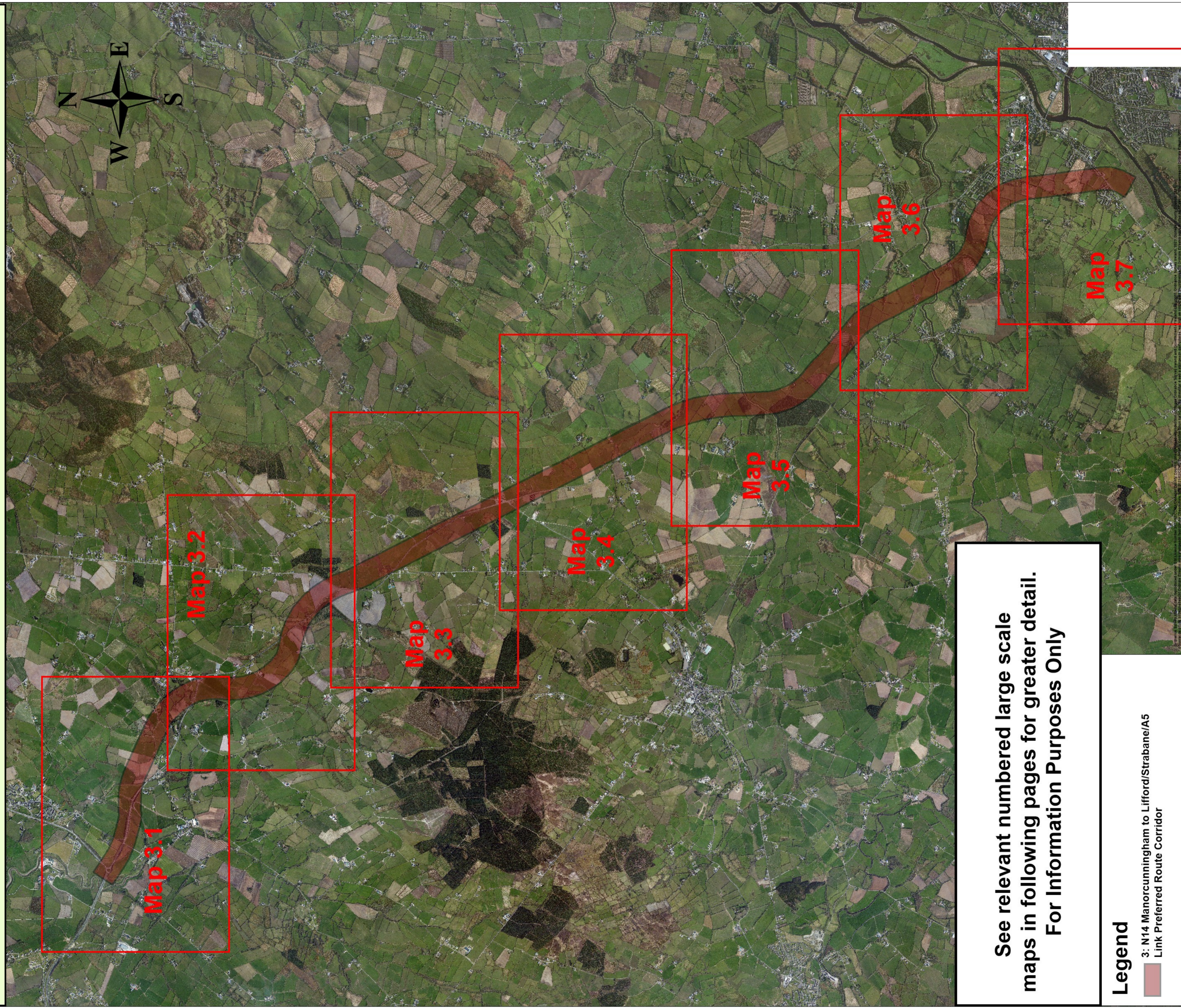

See relevant numbered large scale maps in following pages for greater detail.
For Information Purposes Only

Legend

3: N14 Manorcunningham to Lifford/Strabane/A5 Link Preferred Route Corridor

Section 3: N14 Manorcunningham to Lifford/Strabane/A5 Link Preferred Route Corridor



Map 3.1

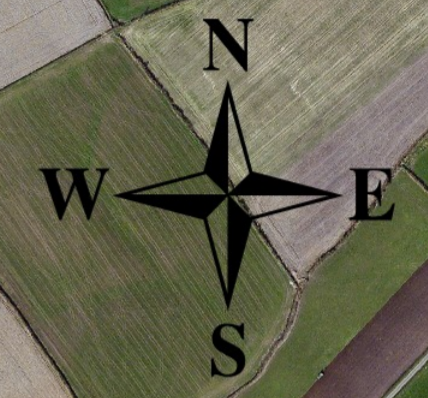

For Information Purposes Only

Legend
3: N14 Manorcunningham to Lifford/Strabane/A5 Link Preferred Route Corridor

Ordnance Survey map data reproduced under O.S. Licence Number 202103/ICMA/Donagh County Council. Unauthorised reproduction of any Ordnance Survey material is prohibited. Ordnance Survey Ireland, 2021. Donegal County Council, 2021. All rights reserved. Ordnance Survey and all other marks are the property of Ordnance Survey Ireland. No part of this map may be reproduced, stored in a retrieval system, or transmitted in any form or by any means, electronic, mechanical, photocopying, recording, or by any information storage and retrieval system, without the prior written permission of Ordnance Survey Ireland. Ordnance Survey Ireland, 2021. Donegal County Council, 2021.

Section 3: N14 Manorcunningham to Lifford/Strabane/A5 Link Preferred Route Corridor



Map 3.2



OrthoImage Survey (based data from Ordnance Survey) Licence Number: 20210320CCMA/Donaghal County Council. Licensed under the Creative Commons Attribution License (CC BY). Ordnance Survey is a registered trademark of the Ordnance Survey (UK). All rights reserved. © 2021 Donegal County Council. 2021
Bonnairle Contae Dhún na nGall. Licence Number: 20210320CCMA/Donaghal County Council. Licensed under the Creative Commons Attribution License (CC BY). Ordnance Survey is a registered trademark of the Ordnance Survey (UK). All rights reserved. © 2021 Donegal County Council. 2021
Comhairle Contae Dhún na nGall. 2021

Section 3: N14 Manorcunningham to Lifford/Strabane/A5 Link Preferred Route Corridor



Map 3.3



For Information Purposes Only

Legend

3: N14 Manorcunningham to Lifford/Strabane/A5
Link Preferred Route Corridor

Section 3: N14 Manorcunningham to Lifford/Strabane/A5 Link Preferred Route Corridor

Map 3.4



Section 3: N14 Manorcunningham to Lifford/Strabane/A5 Link Preferred Route Corridor



Map 3.5



For Information Purposes Only

Legend

- 3: N14 Manorcunningham to Lifford/Strabane/A5 Link Preferred Route Corridor

Source: Survey based data supplied to Comhairle Contae Dhú na nGall Donegal County Council. Unauthorised use, reproduction, or distribution of any part of this map is prohibited. Ordnance Survey (OS) is the official national mapping agency for Great Britain and the only licensed provider of OS data. All rights reserved. © Crown Copyright and the Ordnance Survey (OS), 2021. Donegal County Council, 2021. All rights reserved. © Crown Copyright and the Ordnance Survey (OS), 2021. All rights reserved. © Crown Copyright and the Ordnance Survey (OS), 2021.

Section 3: N14 Manorcunningham to Lifford/Strabane/A5 Link Preferred Route Corridor

Map 3.6



For Information Purposes Only

Legend

-  3: N14 Manorcunningham to Lifford/Strabane/A5 Link Preferred Route Corridor

Section 3: N14 Manorcunningham to Lifford/Strabane/A5 Link Preferred Route Corridor



Map 3.7

