

Comhairle Contae
Dhún na nGall
Donegal County Council
Community Development & Planning Services

Station Road, Inver, Co. Donegal
Tel: 07491 55001 Fax: 07491 1931 Email: info@donegal.ie
E: West, Centre of Community Development & Planning Services

Rev	By	Date	Description

Prepared:	JN	Date:	September 2020
Checked:	PK	Date:	September 2020
Approved:		Date:	

Purpose of Dwg:	<input type="checkbox"/> Information <input checked="" type="checkbox"/> Part 8 <input type="checkbox"/> Tender	<input type="checkbox"/> Construction <input type="checkbox"/> Safety File <input type="checkbox"/> Other	
Horizontal Scale:	1:100	Vertical Scale:	N/A
File no.:	N/A		

Project: **Carndonagh Town Centre Regeneration Project**
Location: **Carndonagh, Co Donegal**
Drawing Title: **Existing Second Floor Plans of Leprechaun Bar, McDonagh Bros Building, garage and outbuildings**

Rev.:
Dwg No.:
2020/C&P/CD/11

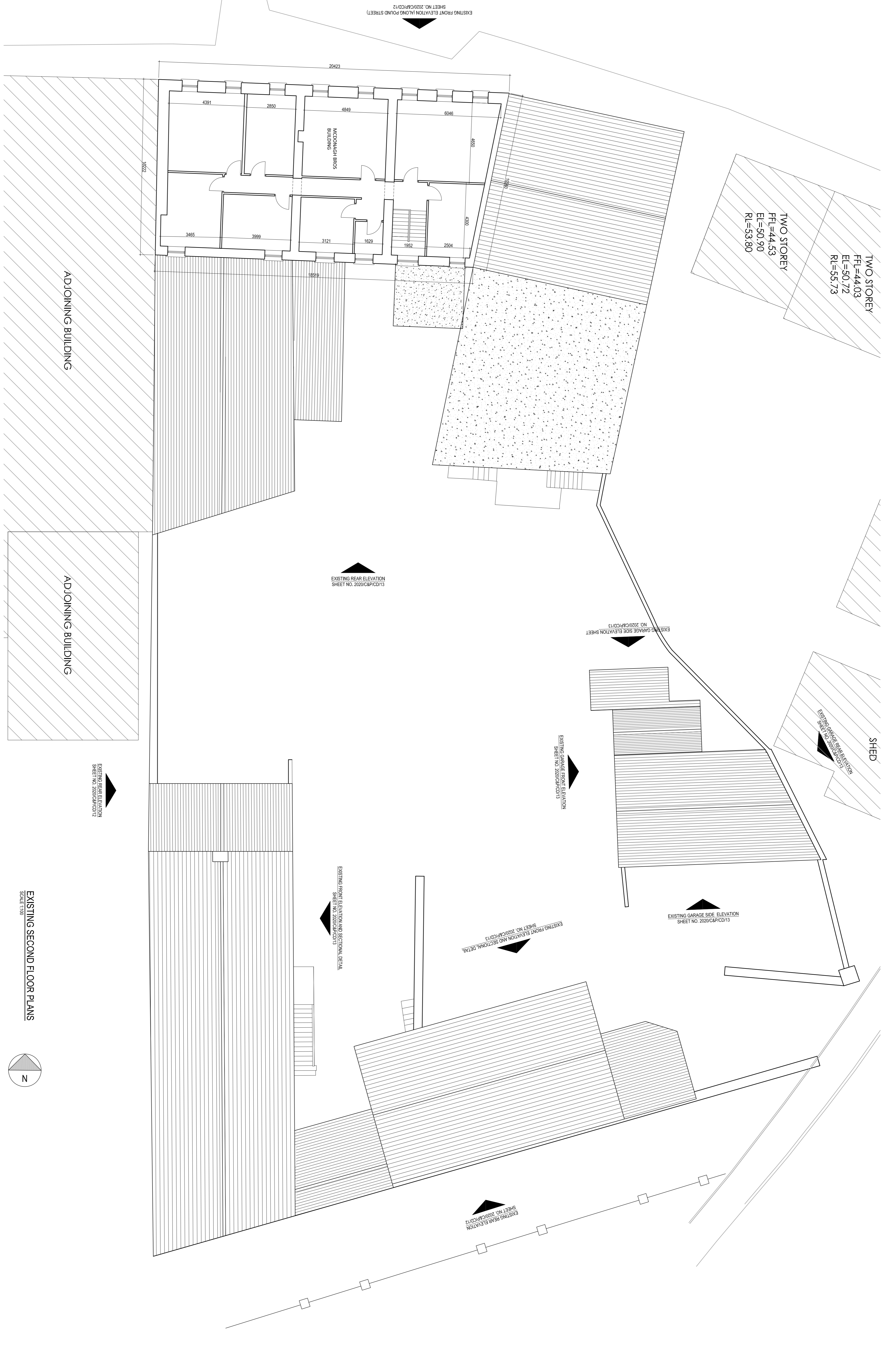

EXISTING FRONT ELEVATION (ALONG POUND STREET)
SHEET NO. 2020/C&P/CD/12

EXISTING REAR ELEVATION
SHEET NO. 2020/C&P/CD/13

EXISTING GARAGE FRONT ELEVATION
SHEET NO. 2020/C&P/CD/13

EXISTING FRONT ELEVATION AND SECTIONAL DETAIL
SHEET NO. 2020/C&P/CD/13

EXISTING FRONT ELEVATION AND SECTIONAL DETAIL
SHEET NO. 2020/C&P/CD/13

EXISTING GARAGE SIDE ELEVATION
SHEET NO. 2020/C&P/CD/13

EXISTING REAR ELEVATION
SHEET NO. 2020/C&P/CD/12

TWO STOREY
FFL=44.53
EL=50.90
RL=53.80

TWO STOREY
FFL=44.03
EL=50.72
RL=55.73

EXISTING GARAGE REAR ELEVATION
SHEET NO. 2020/C&P/CD/13

SHED

ADJOINING BUILDING

ADJOINING BUILDING

EXISTING REAR ELEVATION
SHEET NO. 2020/C&P/CD/12

EXISTING SECOND FLOOR PLANS
SHEET 11/00

