

D.01 - Front Elevation (Ramelton Road)

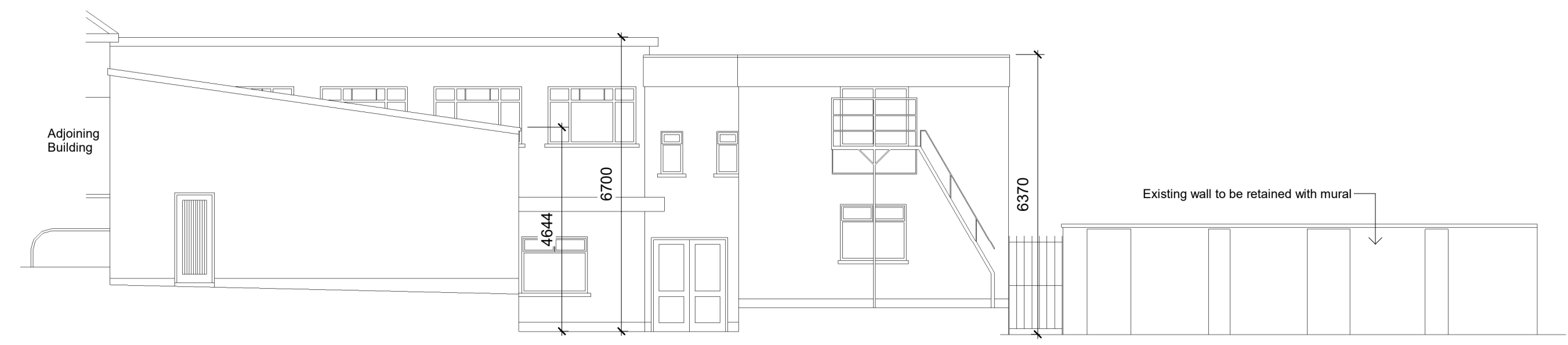

D.03 - Rear Elevation (Ramelton Road)

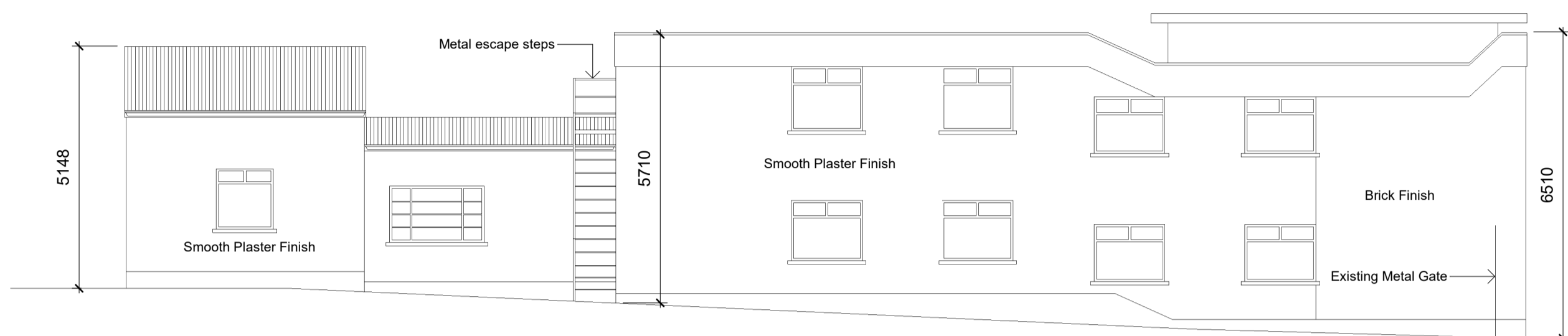

D.02 - Side Elevation

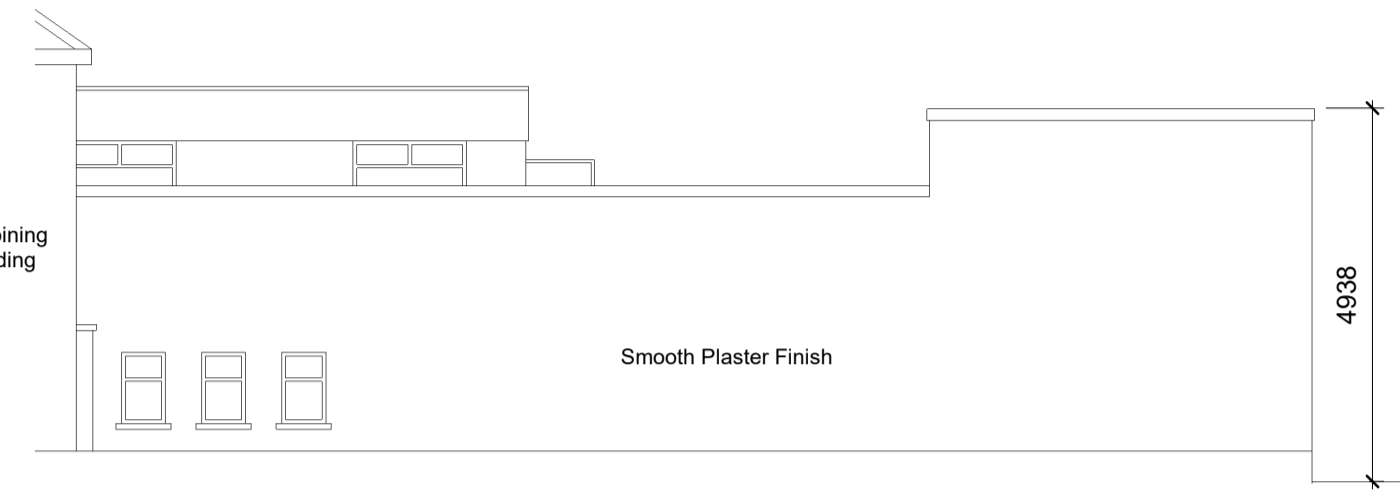

D.04 - Side Elevation



D.05 - Side Elevation



D.08 - Side Elevation

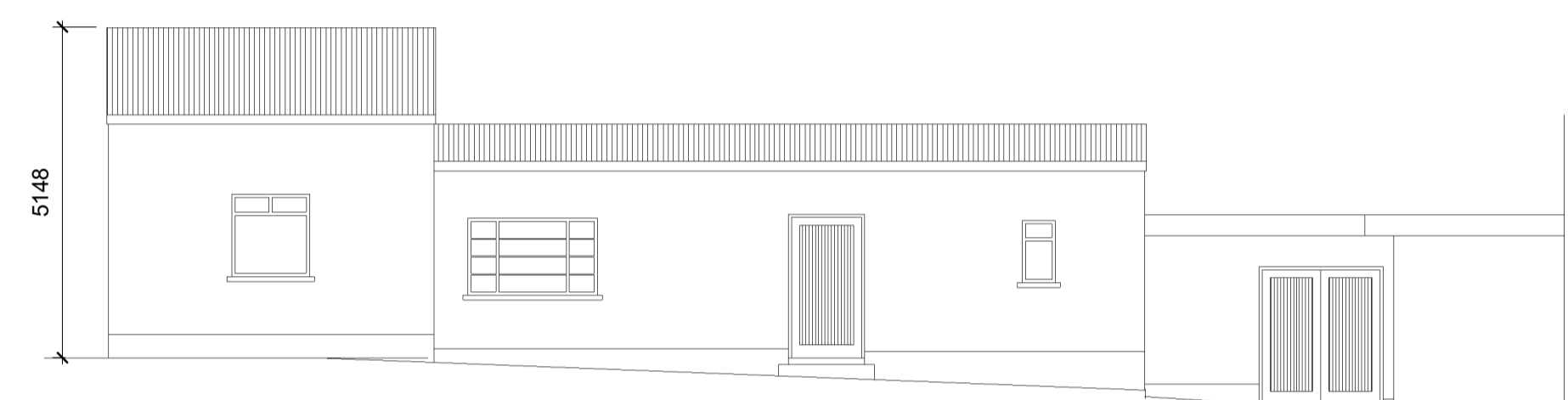

D.06 - Side Elevation



D.07 - Rear Elevation

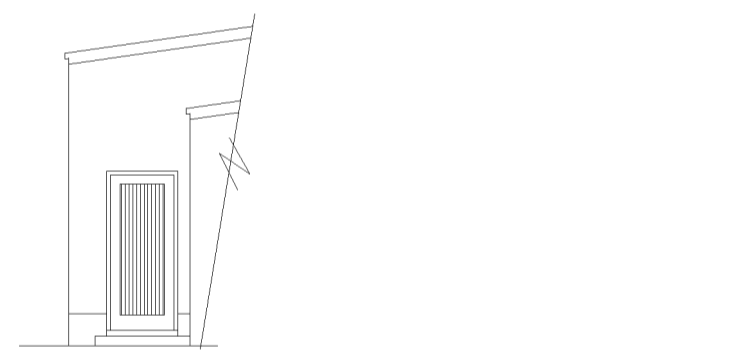

D.09 - Side Elevation

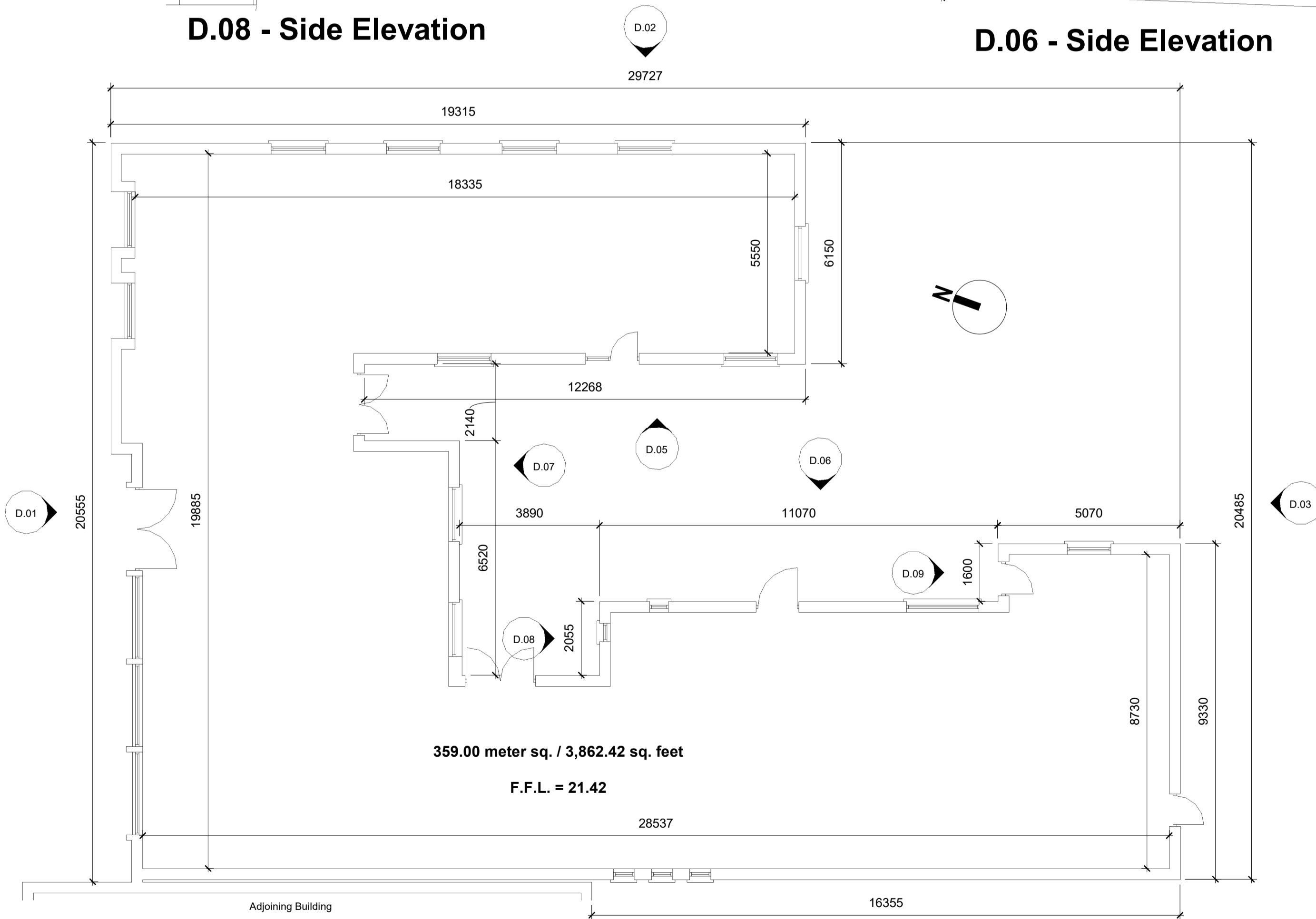

Ground Floor Plan

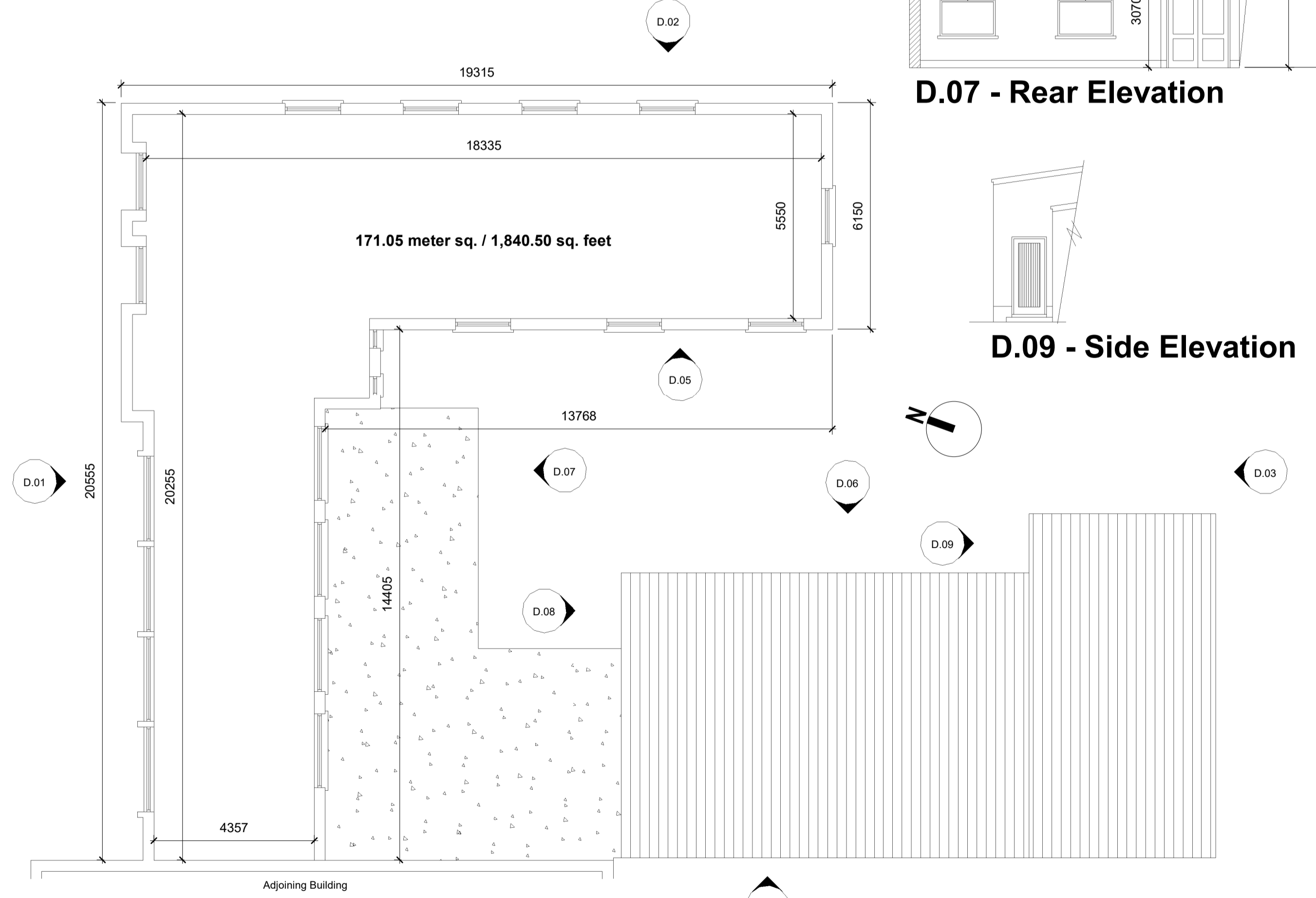

First Floor Plan

Demolition - Existing Building 01
1 : 100



Community Development & Planning Services
Regeneration & Development Team
Three Rivers Centre, Lifford, Co Donegal
Tel: (074)9153900 | Fax: (074)9141793 | www.donegalcoco.ie
L. Ward, Director of Community Development & Planning Services



Status Key

SL	Survey
SK	Sketch Design
INFO	Information
PL	Planning - Part 8
DD	Detailed Design
F&C	Fire Safety Cert.
D&C	Dis. Acc. Cert.
T	Tender
C	Construction
CPO	CPO
SF	Safety File
O	Other

Rev	Date	Description	Issued by

Project Title: Letterkenny 2040 Strategic Urban Regeneration Site - Phase 1	First Issue Date: 15.12.2021	Status: PL
Location: Pearse Rd and Ramelton Rd, Letterkenny, Co. Donegal	Drawing No. LKSURS/0009	Revision: /
Drawing Title: Demolition - Existing Buildings - Sheet 01	Project No.:	
Scale: 1 : 100	Drawn By: S O'Donnell	Checked By: J Neils
	Approved By: S McCauley	

