

D.14 - Front Elevation

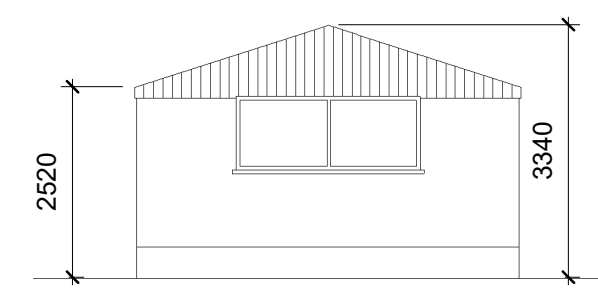

D.15 - Front Elevation

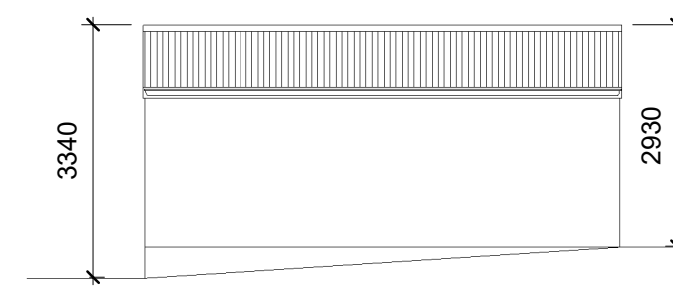

D.16 - Front Elevation

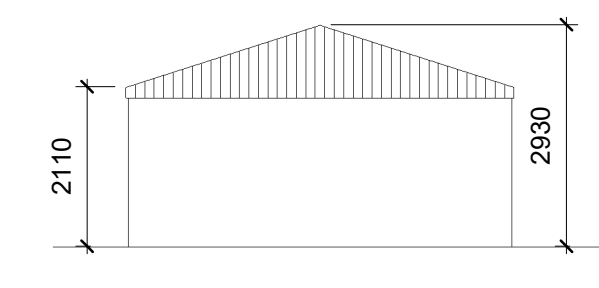

D.17 - Front Elevation

**Demolition - Existing Building 03**

1 : 100

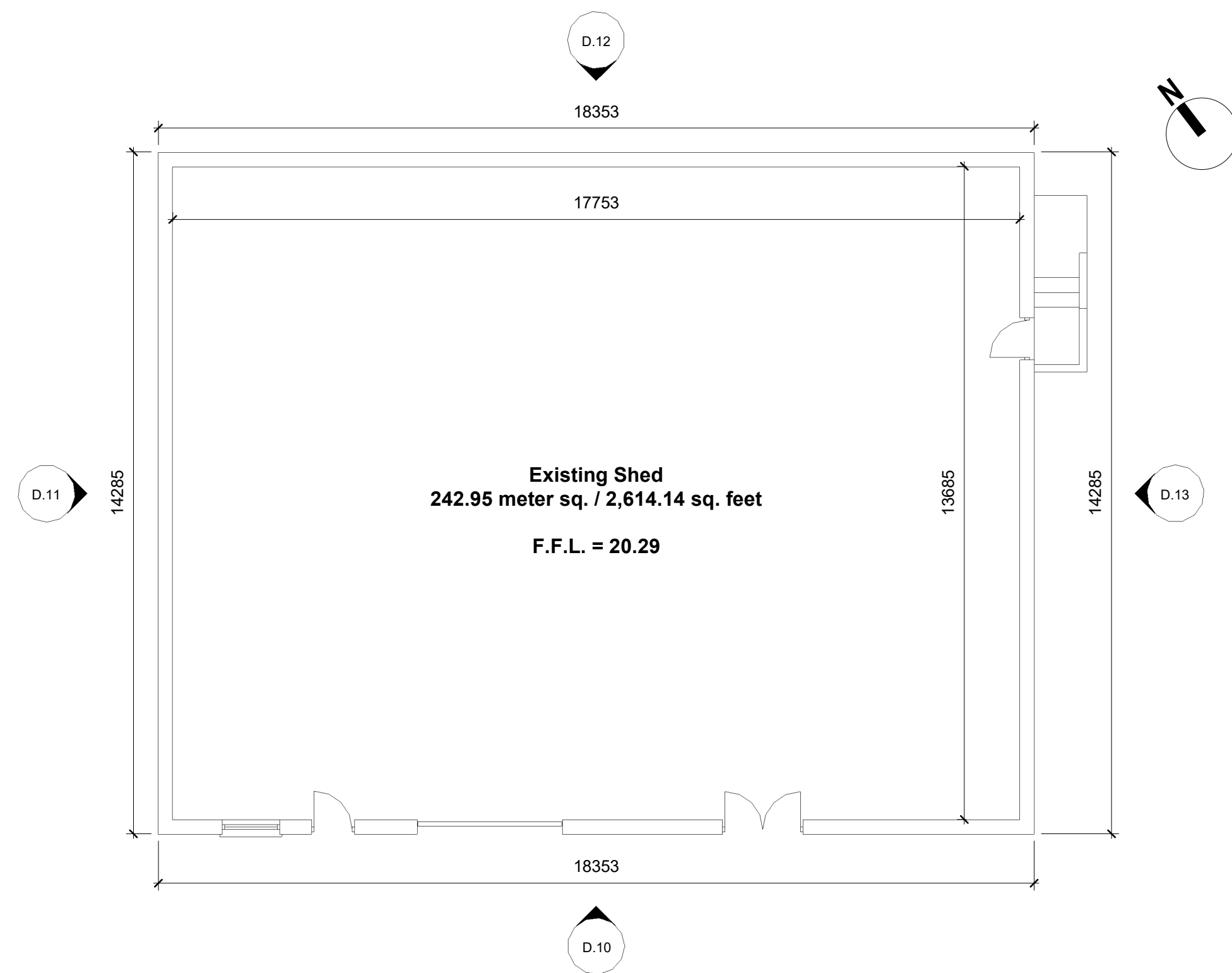

**Ground Floor Plan**

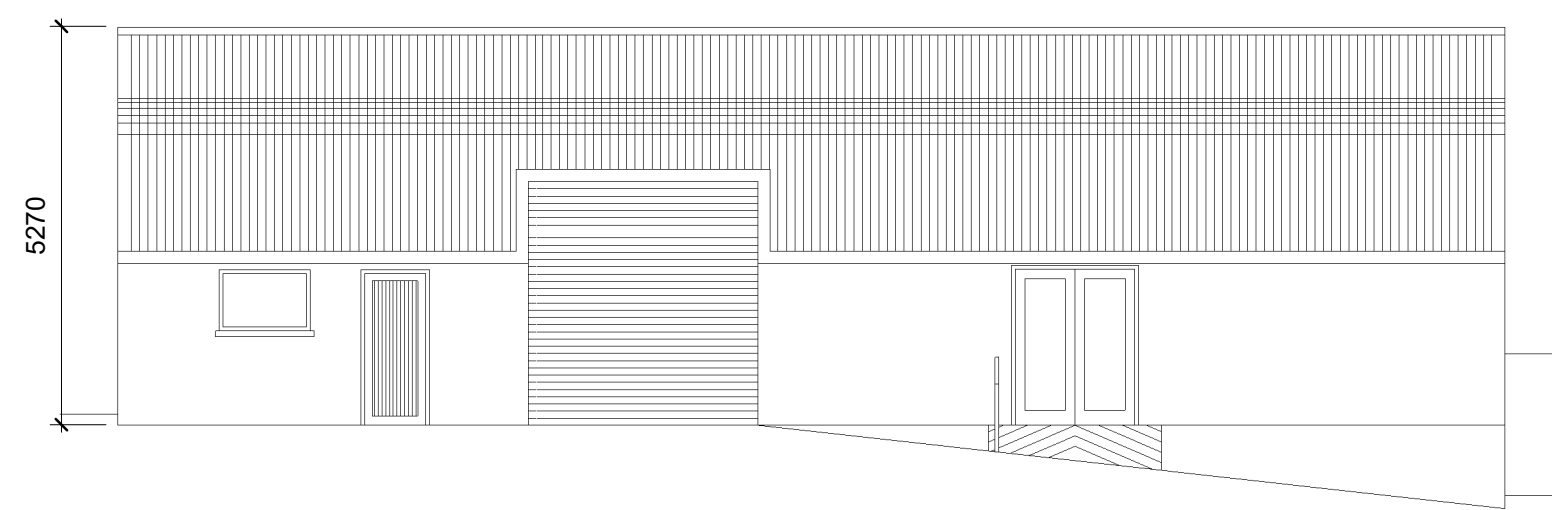

D.10 - Front Elevation

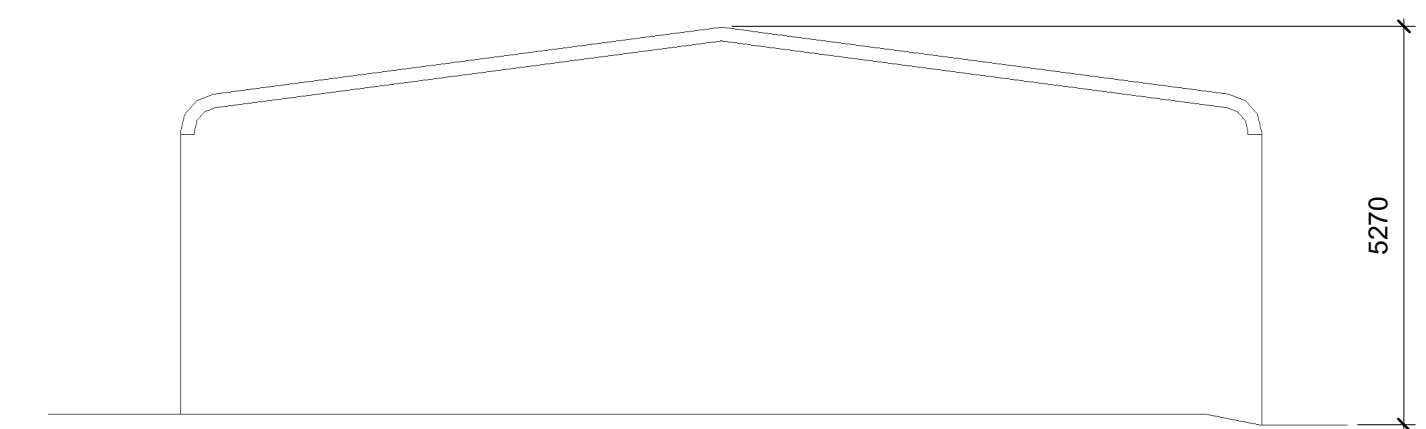

D.11 - Front Elevation

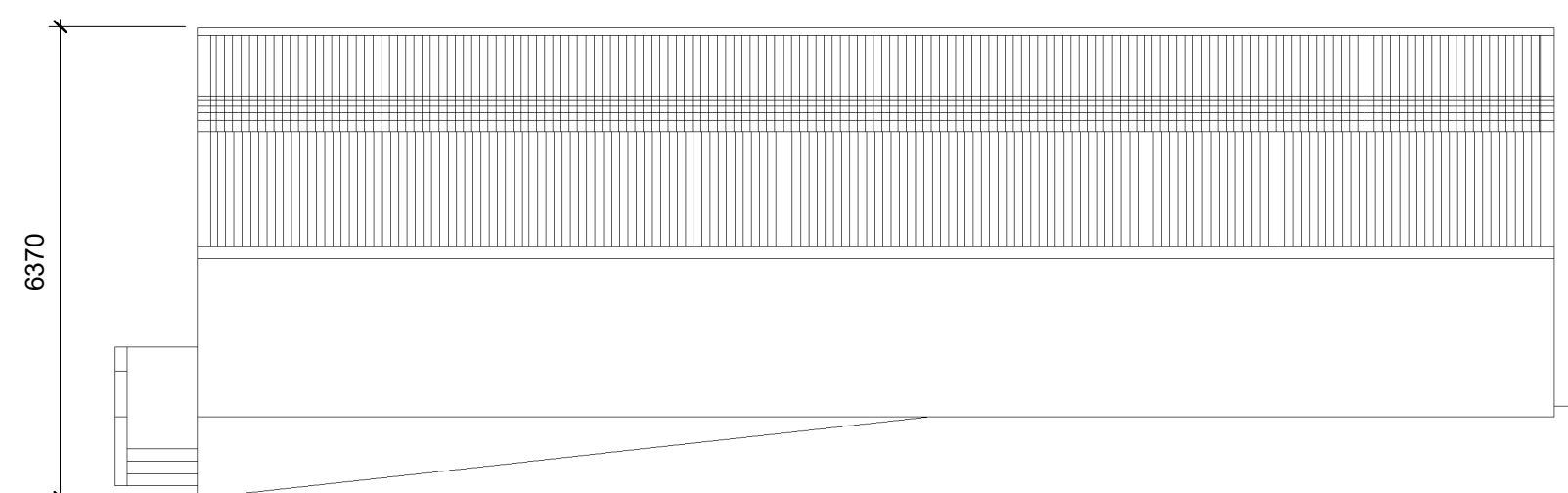

D.12 - Rear Elevation

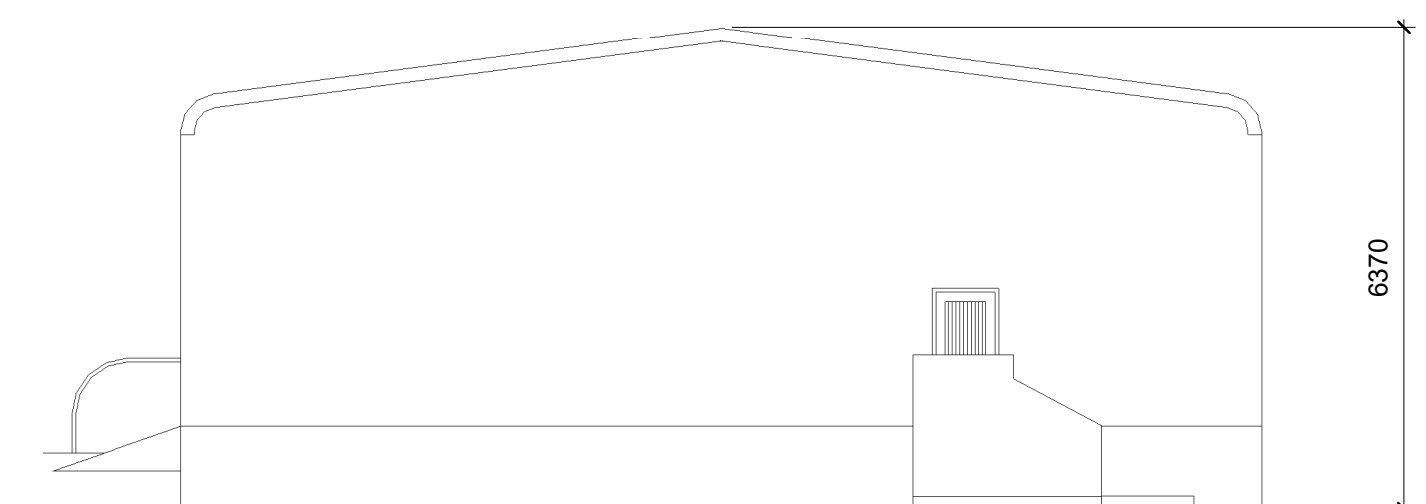

D.13 - Rear Elevation

**Demolition - Existing Building 02**

1 : 100



**Comhairle Contae  
Dhún na nGall  
Donegal County Council**

Community Development & Planning Services  
Regeneration & Development Team

Three Rivers Centre, Lifford, Co Donegal

Tel:(074)9153900 | Fax:(074)9141793 | www.donegalcoco.ie  
L. Ward, Director of Community Development & Planning Services

Status Key

SL	Survey
SK	Sketch Design
INFO	Information
PL	Planning - Part 8
DD	Detailed Design
FSC	Fire Safety Cert.
DAC	Dis. Acc. Cert.
T	Tender
C	Construction
CPO	CPO
SF	Safety File
O	Other

Rev	Date	Description	Issued by

Project Title:	Letterkenny 2040 Strategic Urban Regeneration Site - Phase 1	First Issue Date:	15.12.2021	Status:	PL
Location:	Pearse Rd and Ramelton Rd, Letterkenny, Co. Donegal	Drawing No.:	LKSURS/0010	Revision:	/
Drawing Title:	Demolition - Existing Buildings - Sheet 02	Scale:	1 : 100	Drawn By:	S O'Donnell
		Checked By:	J Neils	Approved By:	S McCauley
		Project No.:			

